



# SPRING 2022

MERRITT COLLEGE

**JANUARY 24 - MAY 27**

# Letter from the President

---

12500 Campus Drive • Oakland, CA 94619

Greetings,

On behalf of our faculty, staff, and administration I am pleased to welcome you to Merritt College. We are honored that you have decided to pursue your educational, professional, and personal goals here at Merritt, and we are committed to ensuring that you achieve them. For more than sixty years Merritt College has been an essential community partner with a rich history of academic excellence, career training, and civic engagement. That legacy continues to inform and inspire our Mission, Core Values, and Vision for the college.

Our wide array of course offerings afford you the opportunity to attain whatever intellectual, vocational, or personal pursuit you may have. Our faculty comprises some of the most accomplished and dedicated educators in their respective fields, and our counselors and professional staff will provide you with the services and support that you need to be successful. It is also an exciting time for Merritt in that we are implementing new campus technology, erecting new facilities, and expanding course offerings and programs in the community.

We would be remiss if we did not acknowledge the challenging times we are in. Please know that Merritt College is committed to assisting you in every way to ensure that you have what you need to be successful. Whether it is academic, technological, or personal support you require—Merritt College is here for you.

So thank you for choosing and trusting us to help you realize your educational aspirations. Merritt College is a special place and your presence here ensures that our best days are ahead.

Sincerely,

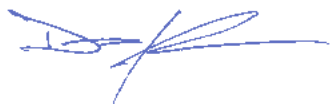

David M. Johnson, Ph.D.  
President, Merritt College



# Academic Calendar

Jan 17	M	Martin Luther King Jr's Birthday- Holiday Observance
Jan 24	M	Day and Evening Instruction Begins
Jan 29	S	Saturday Instruction Begins
Jan 30	Su	Last Day to Add without Permission No, or Add Card
Feb 6	Su	Last Day To Drop Regular Session Classes And Receive a Refund. <b>Note: Short-term and open-entry classes must be dropped within 10 days of the first class meeting to receive a refund.</b>
Feb 6	Su	Last Day to Drop Regular Classes Without a "W" Appearing on Transcripts
Feb 6	Su	Last Day to Add Regular Session Classes with a Permission No. or Add Card
Feb 6	Su	Census Due- Instructors Verify Enrollment in Classes
Feb 18-21	F-M	Presidents' Birthday - Holiday Observance
Mar 11	F	Last Day to File Petitions for AA or AS Degree/Certificate
Mar 15	T	Professional Day- No Instruction
Mar 28 - Apr 3	M-Su	Spring Recess
Mar 31	Th	Cesar Chavez- Holiday Observance
Apr 21	Th	Last Day to File for PASS/NO PASS Grading Option for Regular Session Classes\
Apr 29	F	Last Day to withdraw from Regular Session Classes and Receive a "W". All outstanding fees are due even if classes are dropped on this day.
Apr 29	F	Attendance Verification Day – Instructors Verify Enrollment in Classes
May 19	Th	Malcolm X's Birthday- Holiday Observances
May 21	S	Saturday Instruction Ends
May 22-27	Su-F	Final Examinations
May 27	F	Spring Semester Ends
May 30	M	Memorial Day- Holiday Observance
June 3	F	Grade Rosters/Rollbooks are Due

**NOTE:**

Last day to drop without a "W" appearing on transcript may vary for Short-Term and Open-Entry, Open-Exit classes. Dates are subject to change, see the online Academic Calendar [www.peralta.edu](http://www.peralta.edu) for the latest information

## Peralta Community College District Directory

DISTRICT DEPT	PHONE	EMAIL	WEBSITE
Admissions & Records	(510) 466 - 7368	admissions@peralta.edu	<a href="http://web.peralta.edu/admissions/">web.peralta.edu/admissions/</a>
Childcare (Laney & Merritt )	Laney (510) 464-3575	Merritt (510) 436-2436	<a href="http://web.peralta.edu/childcare/">web.peralta.edu/childcare/</a>
Distance Education			<a href="http://web.peralta.edu/de/">web.peralta.edu/de/</a>
Financial Aid			<a href="http://web.peralta.edu/financial-aid/">web.peralta.edu/financial-aid/</a>
Health Services	(510) 466-7324	mkelly@peralta.edu	<a href="http://web.peralta.edu/health-services/">web.peralta.edu/health-services/</a>
International Education	(510) 466-7380	international@peralta.edu	<a href="https://web.peralta.edu/international">https://web.peralta.edu/international</a>
Interpreter Services	(510) 464-3299	sdadzie@peralta.edu	<a href="http://web.peralta.edu/interpreterservices/">web.peralta.edu/interpreterservices/</a>
Scholarships (Peralta Foundation)	(510) 587-7809	pfs@peralta.edu	<a href="http://peraltafoundation.org">peraltafoundation.org</a>
Student Government			<a href="http://web.peralta.edu/studentgovernment">web.peralta.edu/studentgovernment</a>

Due to the ongoing COVID-19 shelter at home orders, all offices and classes are physically closed. All services and classes are being offered remotely with the exception of a few in-person labs and CTE courses. Also, please visit [safe.peralta.edu/](http://safe.peralta.edu/) for the latest updates on all PCCD classes and operations affected by COVID-19.

# TABLE OF CONTENTS

Letter from the President .....	2
Academic Calendar .....	3
Peralta Community College District Directory .....	3
Admissions Information .....	5
Apply & Enroll.....	6
Waitlist FAQs .....	7
Fees Information .....	9
Scholarship Information .....	11
Refund Information .....	12
Financial Assistance General Information .....	13
Financial Aid - How to Apply .....	14
Financial Aid - Frequently Asked Questions .....	15
California Dream Act .....	17
AB705 .....	18
California College Promise Grant.....	19
Campus Solutions, Email & Canvas.....	20
Degrees & Certificates.....	21
Common Enrollment Issues.....	25
Locate Classes & Enroll.....	25
Add Deadlines .....	26
Course Listings .....	27
Final Exam Schedule .....	28
Prerequisite/Corequisite Policy & Procedures .....	63
College Services & Information .....	64
International Education.....	71
Study Abroad Programs.....	72
College District Policies.....	73
Safety Services.....	78
Campus Directory.....	81
Department Directory .....	82
Merritt College @ Fruitvale .....	84
Campus Map .....	85



## College of Alameda

555 Ralph Appezatto Memorial Parkway  
Alameda, CA 94501 · (510) 522-7221  
Admissions & Records (510) 748-2228  
Counseling (510) 748-2209  
Financial Aid (510) 748-2391  
[www.alameda.peralta.edu](http://www.alameda.peralta.edu)

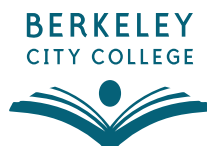

## Berkeley City College

2050 Center Street  
Berkeley, CA 94704 · (510) 981-2800  
Admissions & Records (510) 981-2805  
Counseling (510) 981-5036  
Financial Aid (510) 981-2807  
[www.berkeleycitycollege.edu](http://www.berkeleycitycollege.edu)



## Laney College

900 Fallon Street  
Oakland, CA 94607 · (510) 834-5740  
Admissions & Records (510) 464-3121  
Counseling (510) 464-3152  
Financial Aid (510) 464-3414  
[www.laney.edu](http://www.laney.edu)



## Merritt College

12500 Campus Drive  
Oakland, CA 94619 · (510) 531-4911  
Admissions & Records (510) 436-2487  
Counseling (510) 436-2475  
Financial Aid (510) 436-2467  
[www.merritt.edu](http://www.merritt.edu)



## Peralta Community College District

333 East 8th Street  
Oakland, CA 94606 · (510) 466-7200  
District Admissions & Records Office  
(510) 466-7368  
[www.peralta.edu](http://www.peralta.edu)

If You Wish To Receive This Publication In An Alternative Format, Call Program & Services For Students With Disabilities (DSPS)

# Admissions Information

---

## Who May Register?

All persons 18 years of age or older are eligible for admissions as a California resident or nonresident. Anyone under 18 years of age who is a high school graduate or has been awarded a GED or California High School Proficiency Certificate may also enroll. *Unless expressly exempted, or entitled to a waiver, all students enrolling for college credit must pay the enrollment fee.*

## Adding A Class

If a class is open, students can enroll online or in the Admissions and Records Office at any campus. If a class is closed, students can add their name to the wait list prior to the first day of class. After the first day, instructors will issue a permission number or sign an Add card if space is available. Students who are present and on the wait list will be given first priority. Students who do not attend the first class may be dropped by the instructor. Go to this link for all key deadlines for adding and dropping classes <https://web.peralta.edu/admissions/category/academic-calendar/>

## Dropping A Class

It is the student's responsibility to drop classes that they do not wish to attend. Students can drop classes online or in the Admissions and Records Office on campus. However, instructors may drop students for non attendance during the first week of classes. Go to this link for all key deadlines for adding and dropping classes <https://web.peralta.edu/admissions/category/academic-calendar/>

## PASS/NO PASS Option

Step 1: Check the college catalog to see if your class is eligible for P/NP grading.

Step 2: For Pass/No Pass Deadlines, go to this link for all key deadlines <https://web.peralta.edu/admissions/category/academic-calendar/>

## Residence Requirements

A person must have lived continuously in California for at least one year immediately preceding the residence determination date to be considered a resident for tuition purposes. Evidence must also be provided to indicate that the person has intent to make California his/her permanent home.

A student must be a U.S. citizen or hold a U.S. immigration status that does not prevent establishment of residency.

Evidence of residency must include one of the following:

- A valid California ID or driver's license
- California State income tax return for the previous year
- Receipt for payment of residential property tax
- Rental or lease agreement showing continuous occupancy in a California property
- Active military ID card

## Nonresident Tuition Exemption

A student is exempt from paying nonresident tuition if the student meets all of the following four requirements:

1. Must have: attended a combination of California high school, adult school, and California Community College for the equivalent of three years or more, or attained credits earned in California from a California high school equivalent to three or more years of full-time high school course work and attended a combination of elementary, middle and/or high schools in California for a total of three or more years.
2. Must have: graduated from a California high school or attained the equivalent prior to the start of the term (for example, passing the GED or California High School Proficiency exam), or completed an associate degree from a California Community College, or completed the minimum requirements at a California Community College for transfer to the California State University or the University of California.
3. Must register as an entering student at, or current enrollment at, an accredited institution of higher education in California.
4. Must file an affidavit with the college or university stating that if the student is a non-citizen without current or valid immigration status, the student has filed an application to legalize immigration status, or will file an application as soon as the student is eligible to do so.

# Admissions Information (Continued)

---

## Concurrent/Dual Enrollment/ High School / Other

In accordance with California Education Code, section 76001, high school students may enroll as special part-time students. Enrollment must be recommended by their principal, with parental consent. Units earned will be granted as college credit. The high school may grant high school credit for courses taken from the Peralta Colleges.

The student must follow all of the regulations and policies of the college, including adhering to assessment and any prerequisite requirements. A high school student whose high school counselor recommends that the student enroll in more than six units must have the approval of the Vice President of Student Services at the college of enrollment.

All California Community College fees will be waived for special part time high school students. However, full-time (enrolled in more than 15 units) concurrently enrolled high school students are subject to pay tuition fees and all other fees.

## Military Residence Exemption

Nonresident U.S. military personnel and on active duty in California (except those assigned for educational purposes to state supported institutions of higher education) and their dependents are granted a waiver of Nonresident Tuition until they are discharged from the military service.

## International Students

Special regulations govern the admission of international students. These students should contact the Office of International Education for applications and admissions at <https://web.peralta.edu/international>, by email at [international@peralta.edu](mailto:international@peralta.edu), or by phone at (510) 466-7380.

# Apply & Enroll

---

## Enrollment Appointments & Open Enrollment

You may enroll in classes on or after your enrollment or during open enrollment. If you have been provided an enrollment appointment, it will appear in Campus Solutions (under "Academic Record"). Most new and former students do not have appointments and may enroll during open enrollment.

## Enrollment Dates

Priority Enrollment ..... November 15, 2021

Open Enrollment ( including High School Students) ..... November 22, 2021

## Placement (multiple measures):

Counselors review multiple measures to advise you on appropriate class enrollment and placement in English or English as a second language (ESOL) and mathematics.

## Counseling

You will meet with a counselor to help develop a student educational plan (SEP) and select appropriate classes based on your objectives and assessment evaluation.

# Waitlist FAQs

---

During registration, if you try to register for a class that is full (“CLOSED”), you will be given the option to add to the waitlist for that class until the waitlist fills. Remember, being on a waitlist does not guarantee you a seat in a class. If seats become available, those on the waitlist will be enrolled in the order they were added to the list.

Important: Passport will allow you to get on a waitlist, however, you will not be enrolled if you have any holds, time conflicts, repeat or prerequisite errors, duplicate courses, excessive units, or any type of registration error.

## Frequently Asked Questions

### Can anybody get on a Waitlist?

Anyone can get on a waitlist if the waitlist for the class is available, but you will ONLY be enrolled in the class if:

1. You meet the class prerequisites
2. The class time does not conflict with another class in which you are already enrolled
3. You are not enrolled in another section of the same course
4. You have no repeat errors or holds on your record
5. The class units do not exceed your maximum allowed.

When the daily process runs and space in the class is available, if you are on the waitlist but do not meet the criteria above, instead of being automatically enrolled in the class you will remain on the waitlist.

### Who gets into a class from a waitlist?

If one seats become available, students will automatically be enrolled in the class in the order in which they were added to the waitlist as long as there are no errors or enrollment restrictions.

### How do I know if I got into a class?

If you are auto enrolled from the waitlist, you will be notified by email to your Peralta email account. Be sure to activate and monitor your Peralta emails during the registration period.

### When do I pay for the class?

Fees will be assessed after you enroll in a class and must be paid 2 weeks before the beginning of the term. If you do not pay your fees, you may be dropped from the class for non-payment. If you add after this deadline, you are required to pay the fees immediately or a hold WILL be placed on your account and your debt will be sent to collections. Students on a waitlist should monitor their Peralta email closely for enrollment notification.

### What is the first day I can waitlist?

Waitlists become available when a class reaches its enrollment capacity. Waitlisted classes are displayed in the online schedule of classes with a yellow triangle icon.

What is the last day I can be added to a waitlist?

You can be added to a waitlist until the day before classes begin.

### What prevents me from adding to a waitlist?

- Enrollment appointment date/time has not yet been reached
- The last day to add to the waitlist has passed
- Class is not yet closed
- Waitlist is at its capacity
- You have reached the limit for waitlisted units (waitlisted and enrolled units cannot exceed 10 units in summer, and 18 units in fall and spring)

### If an enrolled student drops a class and a seat opens up, do waitlisted students get the opportunity to enroll first?

Yes. When a class is marked as closed only students from the waitlist can be enrolled. Before the first day of classes, a daily process runs to automatically enroll students from the waitlist. If all waitlisted students are successfully enrolled in the class and there are still seats available, the class will reopen. However, if all students from the waitlist are moved to the class filling the class to capacity, the class will remain closed and the waitlist will re-open.

If by the first day of class you are still on the waitlist, you will need to attend the first class meeting and obtain a permission number from your instructor in order to enroll in the class.

### Can I be on the Waitlist for more than one section of the same class?

Yes. You will be automatically enrolled in the section that becomes available first, depending on your position on the waitlist for each section.

# Waitlist FAQs (continued)

---

## Can a student be both enrolled and waitlisted for different sections of the same class?

Yes, but they cannot be enrolled in both. A student can be enrolled in the open section of a class and at the same time be on the waitlist for a different section of that same class (maybe the waitlisted section was their first choice, but it has reached capacity). However, a student will not be auto enrolled in the waitlisted section when a seat becomes available, even if they are eligible. In this instance, they will need to drop themselves from the section they are currently enrolled.

## How will I move from the waitlist into the class?

During the registration period before classes begin, you are automatically enrolled as space becomes available. After classes begin, instructors are required to issue permission numbers. You use the class permission number to enroll in the class via Campus Solutions or by going to the Admissions and Records office at the college.

## Is there a limit to the number of units that can be waitlisted?

### ADMISSIONS & RECORDS CONTACT INFO FOR EACH COLLEGE

COLLEGE	PHONE	EMAIL
Berkeley City College	(510) 981 - 2806	bcc-admissions&records@peralta.edu
College of Alameda	(510) 748 - 2228	mbryant@peralta.edu
Laney College	(510) 464 - 3121	laneyadmissions@peralta.edu
Merritt College	(510) 436 - 2487	sdelatorre@peralted.edu
District Office	(510) 466 - 7368	admissions@peralta.edu

Yes. Your waitlisted units and enrolled units cannot exceed 10 units in summer and 18 units in fall and spring.

## Are waitlisted units counted into my total units for the term?

No. Enrolled units and waitlisted units are counted separately. Waitlisted courses are not counted towards full-time status or calculated for fees.

## Will I be charged the enrollment fee when I add to the waitlist?

No. You are only charged the appropriate fees when you are officially enrolled in the class.

## How do instructors know who is on the waitlist?

Class waitlists are available to instructors through class rosters.

## Can I drop myself from a waitlist?

Yes. You can drop yourself from a Waitlist using Drop Classes in Campus Solutions.

## Can I see my position on a waitlist?

You can view your waitlist position in. Campus Solutions. Click the Manage Classes tile and review the information in the View My Classes section.

## How can I tell if a class has a waitlist?

Waitlisted classes are marked by a yellow triangle in the online schedule of classes.



# Fees Information

---

## California Community College Enrollment Fee

All students are required to pay a California Community College Enrollment Fee. This fee will be collected at the time of enrollment into classes and shall be \$46 per unit for the semester. Enrollment fees are subject to legislative changes throughout the year. Contained within the current State budget mid-year enrollment fee increases may be enacted should State revenues fall below estimates. Students will be advised on any implementation of fee increases prior to the fees taking effect.

## Campus Center Use Fee

In addition to the California Community College Enrollment Fee, there will be a Campus Center Use Fee of \$2 per semester, per campus (excluding off campus locations), to be collected at the time of enrollment.

## Non-Resident Tuition

Students who are not residents of California for one year and one day prior to the first day of the term, or do not qualify for nonresident status known as "AB540," will be charged nonresident tuition. Nonresident tuition is charged at the rate of \$307 per semester unit plus the \$46 per unit California Community College Enrollment fee totaling, \$353 per semester unit, a \$2 per semester, per Campus Center User fee will be charged.

## Capital Outlay Fee

Nonresident students of the State of California will be charged a Nonresident Capital Outlay Fee, in addition to the Nonresident Tuition, California Community College Enrollment Fee, and the Campus Center Use Fee. The Nonresident Capital Outlay Fee is \$7 per semester unit.

## Student Representation Fee

Under Education Code §76060.5, each college Student Body within Peralta CCD elected to establish a Student Representation Fee of \$2.00 per college, per semester for each student. This fee will provide support for students or representatives who present college positions and viewpoints before city, county, district governments, and offices and agencies of the state and federal governments. Students will be charged this fee unless a Student Representation Fee waiver form is submitted to the college Bursar's Office before the last day of the semester charged.

## Health Fee

All students are required to pay the Student Health fee of \$18.00 per semester for Fall and Spring semesters (\$15 for Summer session). This fee will be collected at the time of enrollment. The Health fee is subject to change as allowed by the State Legislature. NOTE: Students who qualify in the

following categories will be exempted from payment of the health fee.

1. Students who depend exclusively upon prayer for healing in accordance with the teachings of a bona fide religious sect, denomination, or organization (documentation required).
2. Students who are attending college under an approved apprenticeship training program.

## International Health Insurance Fee

All international students will be automatically enrolled in the mandatory health insurance program. For more information on current health insurance fees and links, please visit: <https://web.peralta.edu/international/health-services-2> or to review AP 5030, please visit: <http://web.peralta.edu/trustees/bps-aps/>

## Other Fees

Daily parking: \$2.00 a day (exact change only) plus (new policy) student decal for enrolled/registered students. Semester parking: can be purchased for \$40.00 (\$10.00 for a motorcycle permit) and \$20.00 for summer session permit (\$5.00 for a motorcycle permit). Please note: This fee is non-refundable unless all classes are dropped on or before the last day to drop regular session classes and receive a refund.

## Instructional and other Material Fees

The policy of the Peralta Community College District is that students may be required to provide instructional and other materials necessary for a credit or non-credit course provided such materials are of continuing value to the student outside the classroom setting and provided such materials are not solely or exclusively available from the district. Except as specifically authorized under the Education Code, students will not be required to pay a fee for any instructional or other materials required for a credit or non-credit course. Required materials are defined as those which a student must procure or possess as a condition of registration, enrollment or entry into a class, or any such materials which are necessary to achieve those required course objectives.

# Fees Information (Continued)

## Transcript Request

Peralta Community College District has retained Credentials, Inc to accept transcript orders Online through their secured site. You must pay transcript fees at the time you submit your request. The first two transcripts requested are free; thereafter, \$6.00 per copy for regular service, and mailed within 7-10 business days. See website for other expedited delivery options. <https://web.peralta.edu/admissions/official-transcript-request/>

## You Can Pay Fees By Credit Card Online

Students are encouraged to pay enrollment fees and past due fees by credit card on the secure Peralta website at [sa.peralta.edu](http://sa.peralta.edu).

## Financial Aid

Each of our colleges has a full-service Financial Aid Office. For information regarding your specific financial aid need, contact the Financial Aid Office at the campus you are most likely to attend.

COLLEGE	PHONE	EMAIL
Berkeley City College	(510) 981-2807	bcc-finaid@peralta.edu
College of Alameda	(510) 748-2391	coafinancialaide@peralta.edu
Laney College	(510) 464-3414	laneyfinancialaide@peralta.edu
Merritt College	(510) 436-2465	merfinaide@peralted.edu

## Installment Payment Plans:

Students in the Peralta Community College District may opt to pay their non-resident tuition or enrollment fee through an installment payment plan. Students who owe fees from the current or previous terms may opt to pay these fees through an installment payment plan. Students are required to pay at least the first \$25 of their owed fees and develop an installment payment plan prior to enrollment in classes. Students can only participate in one payment plan. New foreign students are required to pay at least the non-resident tuition for 12 units plus all other required fees for both the spring and fall semesters prior to enrollment in their first year classes. The payment plan will be interest free. The payment plan will include the specific amount and due date for each installment. All of the payments will be completed within the term for which the enrollment is made. Failure to make timely payments will subject the student to the penalty as described in board policy 5035 (students or former students who have been provided with written notice that they have failed to pay a proper financial obligation shall have diplomas, – or registration privileges withheld until such time as the obligation is satisfied). Payment plans will not be approved for any outstanding financial aid obligations, NSF fees or any amount due to health insurance for international students. For more information on payment plans please refer to our website: [web.peralta.edu/business/student-financials/payment-plans/](http://web.peralta.edu/business/student-financials/payment-plans/) or email [paymentplan@peralta.edu](mailto:paymentplan@peralta.edu).

Students may correspond with us regarding their records through their Peralta email or personal email authorizing their passport student center. Emails that are not from students will be responded to with general information only and may delay requests.

FEE TYPE	AMOUNT	REQUIRED OF
California Community College Enrollment Fee	\$46 per semester unit	All students
Campus Center Use Fee	\$2 per semester, per campus	All students
Nonresident Tuition	\$307 per semester unit	Nonresident and Foreign students California Non Residents
Capital Outlay Fee	\$7 per semester unit	All students with 6 or more units
Student Representation Fee	\$2 per student	All students
Health Fee	\$18 per semester	Non Residents, Citizens of a Foreign Country
International Health Insurance Fee	\$910 for Spring/Summer, \$650 for Fall; \$260 for Summer (New students only )	

*All fees are subject to legislative changes and all fees are payable at time of enrollment)*

# SCHOLARSHIPS ~ equal ~ OPPORTUNITIES

Make the most of the  
Peralta Colleges Foundation's  
Scholarship Program

BERKELEY CITY COLLEGE • COLLEGE OF ALAMEDA • LANEY COLLEGE • MERRITT COLLEGE

## ABOUT PCF

Funded by private donor contributions, the Peralta Colleges Foundation (PCF) manages over 100 scholarships with the sole purpose to provide students of Berkeley City College, College of Alameda, Laney College and Merritt College with an excellent opportunity to help them cover their academic costs and other expenses as they persist toward a timely graduation.

We know the scholarships that PCF funds are pivotal in creating meaningful opportunities for students of all ages, including helping undocumented, underprivileged and unhoused students achieve their dreams. Since our inception in 1971, the Peralta Colleges Foundation has enhanced the intellectual, cultural, and educational needs of our students, faculty and staff, by providing scholarships, supporting the professional development of faculty and staff, and fostering innovation in the educational programs.

## SCHOLARSHIP SEASON BEGINS

The Annual Peralta Colleges Foundation **scholarship application season begins October 1st and ends March 1st**. Information sessions are available in October and February to support students and bridge a path to completing an application.

All applications are reviewed by faculty, staff, administrators and community leaders. Awards are distributed by late May.

## 3 GREAT REASONS TO APPLY

- \$\$\$ to pay for books, supplies, transport, and housing
- Help Pay Tuition
- Funds never have to be paid back

Don't delay, Apply today!!!

Learn more at: [peraltafoundation.org](http://peraltafoundation.org)  
or email us at: [pfs@peralta.edu](mailto:pfs@peralta.edu)



Peralta  
Colleges  
Foundation  
*Your Future, Our Mission*

333 East 8th Street, Oakland CA 94606 | 510 587 - 7809 | [www.peraltafoundation.org](http://www.peraltafoundation.org)

# Refund Information

## IT IS THE STUDENT'S RESPONSIBILITY TO DROP CLASSES!

Students are expected to attend all classes in which they are enrolled. If you do not attend, or stop attending classes, and fail to personally drop by the drop deadline, you will be responsible for all tuition and fees. Not attending classes does not warrant a refund of fees. It is the student's responsibility to drop all classes which they are not attending.

For specific refund dates, please visit [www.peralta.edu](http://www.peralta.edu) and search "[Fall Refund Drop Deadline Schedule](#)". This includes the refund dates for Regular Session, Short-Term and Late Start Courses.

### Refund Procedure for Enrollment Fees

A student who cancels his/her registration prior to the first day of instruction, or officially withdraws from all classes during the first two weeks of instruction, shall be entitled to a full refund less a \$10 processing fee. (This must be done whether you attend the class or not.)

If a student pays an Enrollment Fee of less than \$10 and cancels his/her registration or withdraws from all classes before the deadline, the processing fee shall equal the Enrollment Fee.

No refund of the Enrollment Fee will be made to any student who withdraws from classes after the first two weeks of instruction.

A student may request a refund up to the end of the following term in which the refund was due. After that time, the student will not be eligible for the refund.

To apply for an enrollment fee refund, email an Application for Refund Request form at the Cashier's Office website. <https://web.peralta.edu/business/student-financials/refund-drop-deadline-schedules/>

Once the request is submitted, refund processing time is 4 to 6 weeks (after last day to add classes) during peak periods and 2 to 3 weeks during off peak periods.

Refund Procedure for Non-Resident Tuition and Capital Outlay Fee

*Students will receive a full refund for any class canceled by the college.*

### Regular Session Classes:

- A 100% refund of Nonresident Tuition and Capital Outlay Fee (minus a \$10 processing fee) will be made for any class in which the student withdraws through the Last Day to Drop Regular Session Classes And Receive a Refund.

### Refund Procedure for Short-Term, Late Start and Open-Entry/Open-Exit Classes

- A student enrolled in a short-term class will receive a 100% re-fund (minus a \$10 processing fee for residents) if he/she officially withdraws within the first 10% of the class length. No refunds will be issued after the first 10% of the class length.

For specific dates, please visit [www.peralta.edu](http://www.peralta.edu) and search Refund Drop Deadline Schedule. This includes the refund dates for regular session courses and short/late start courses.

### Refund Procedure for Variable Unit Classes

No refund shall be made for variable units not earned by the student.

The State-mandated Enrollment Fees will be fully refunded if an action of the college (e.g. class cancellation) prevents a student from attending class. A student may, upon request, obtain a refund up to the end of the following term in which the refund was due. After that time the student will not be eligible for the refund.

Please note: Instructors may drop students who do not attend the first class meeting but students are ultimately responsible for dropping themselves from any course they are not attending.

### Refund Procedures for Health Fee

This fee is non-refundable unless all classes are dropped on or before the last day to drop regular session classes and receive a refund.

*The Peralta Community College District participates in the State of California Chancellor's Office Tax Offset Program (COTOP). Past due accounts may be submitted to COTOP by the Peralta Community College District. This enables the State of California Franchise Tax Board to appropriately intercept any tax refunds, lottery winnings or unclaimed property that might be owed to you.*

# Financial Assistance General Information

---

There are many financial aid programs designed to fit a variety of circumstances facing students attending California Community Colleges. Students are encouraged to apply for financial aid and should follow up with their home college's Financial Aid Office to obtain information and necessary application forms to receive student Financial Assistance.

## FINANCIAL AID PROGRAMS AVAILABLE

- California Promise Program (CCPG)
- Federal Pell Grant
- Federal Supplemental Educational Opportunity Grant (FSEOG)
- Federal Work Study (FWS) - part time employment on/off campus
- Federal Direct Loan
- Cal Grant A B, C
- Extended Opportunity Programs & Services (EOPS)
- Chafee/Foster Youth Grant
- Student Success Completion Grant (SSCG)
- Scholarships

## REQUIRED APPLICATION FORM

- Free Application for Federal Student Aid (FAFSA)
- [www.fasfa.ed.gov](http://www.fasfa.ed.gov) (or via 'MyStudentAid' mobile app)
- California Dream Act Application (for eligible AB 540 students) - [dream.csac.ca.gov/](http://dream.csac.ca.gov/)

## KEY ELIGIBILITY REQUIREMENTS

- U.S. Citizen, Eligible Undocumented or AB540
- Have a High School Diploma or a GED certificate
- Demonstrate Financial Need
- Be enrolled as a regular student and declare a Program of Study
- Have a valid Social Security Number
- Maintain satisfactory academic progress
- Register with Selective Service, if required
- Not be in loan default or owe a refund on a grant

## OTHER DOCUMENTS THAT MAY BE REQUIRED

- Academic Transcripts (from other Colleges attended)
- Verification Work Sheet
- IRS Tax Transcript
- Citizenship Eligibility
- Student Aid Report
- Other Documents requested to verify application information
- Signed Social Security Card
- Driver's License or California ID
- High School Diploma/GED

*Financial Aid Applications are accepted throughout the academic year from October 1st to June 30th. Students are encouraged to apply as soon as possible. Some awards are subject to availability of funds.*

## FINANCIAL AID EMAIL NOTIFICATION

To better serve you in a timely and efficient manner, all communication from the Financial Aid Office will be sent to your Peralta email. The Peralta Student Email system is available to all students enrolled at the Peralta Community Colleges. If you have any login issues, please send your help request to the Peralta Student Email Help Desk at [helpdesk@cc.peralta.edu](mailto:helpdesk@cc.peralta.edu). Please include your first name, last name, Student ID Number and Campus Solutions User ID in your request.

# Financial Aid - How to Apply

## How to apply for Financial Aid

Apply for Federal Student Aid at [www.fafsa.ed.gov](http://www.fafsa.ed.gov)

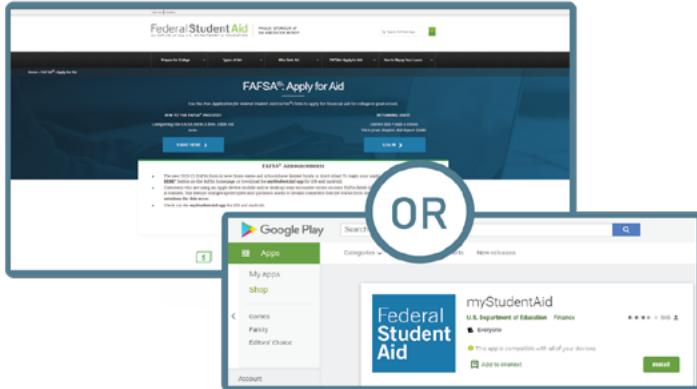

...download the 'MyStudentAid' app to complete the FAFSA

Apply for State Student Aid at <https://dream.csac.ca.gov>



Allow up to 5 business days for us to receive your FAFSA or Dream Act application. Don't forget to add our school codes: Berkeley City College (014311), College of Alameda (006720), Laney College (001266) and Merritt College (001267)

Check your financial aid status on your campus solutions account



# CAMPUS SOLUTIONS

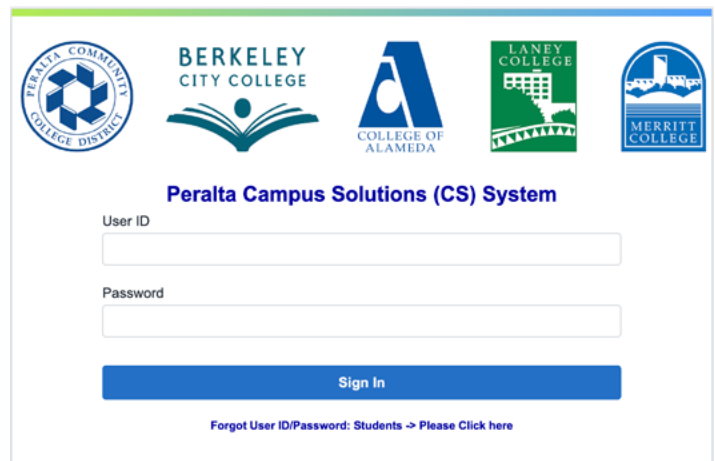

# Financial Aid - Frequently Asked Questions

---

## **Why should I apply for financial aid?**

Financial aid is made available to assist students and families in meeting the costs of a post-secondary education. If you believe you will need assistance in meeting those costs, you should apply for financial aid. You can apply online at [www.fafsa.ed.gov](http://www.fafsa.ed.gov), via the mobile app at “MyStudentAid”, or at [dream.csac.ca.gov](http://dream.csac.ca.gov) (For California AB540 students)

## **If I am not a U.S. Citizen, am I still eligible to apply for Financial Aid?**

To be eligible for both federal and state aid, a student must be a U.S. citizen or an eligible non-citizen. For financial aid purpose, an eligible non-citizen is one of the following: a U.S. permanent resident who has an Alien Registration Receipt Card (I-551); a conditional permanent resident (I-551C); or a non-citizen with an Arrival-Departure record (I-94) from the U.S. Citizenship and Immigration Services with one of the following designations—“Refugee,” “Asylum Granted,” “Parole,” or “Cuban-Haitian Entrant.” Students who are residing in the United States with an F-1 or F-2 student visa or a G series visa are NOT eligible for federal or state financial aid.

## **How do I get financial aid?**

To receive financial aid you must apply for it. The biggest mistake students make is not to apply because they don’t think they’ll qualify, therefore, everyone should apply. To apply for federal, state, and college financial aid programs, you need to complete the FAFSA or Dream Act application. For the Cal Grant program, you must submit a GPA verification form by March 2 2022 and September 2, 2022 (if form is not filed by March 2nd). You may also be requested to submit additional documents such as IRS tax transcripts to complete your financial aid file. Please respond immediately to all requests made by the Financial Aid Office.

## **Do I need to complete my income tax return before I complete the Financial Aid Application?**

While it is recommended that you complete your tax return prior to filling out your FAFSA or Dream Act, it is not essential. You can fill out the financial aid application using estimated information from your W-2. Any large discrepancies between your aid application and your tax return may have a large impact on any preliminary financial aid award you receive.

## **What happens if I have academic or other problems and have to drop classes or drop out of college entirely?**

If you receive aid and then drop units or withdraw prior to the end of the semester, you may be required to repay a portion of the funds. The repayment amount will be determined after the add/drop period has ended. Students that are required to repay will be required to do so before being allowed to enroll or requesting official transcripts.

## **What is Satisfactory Academic Progress (SAP)?**

Students who have applied for financial aid enter into an agreement to attend class and complete courses with a passing grade. Failure to complete required units, meet the minimum cumulative GPA requirement or exceed the maximum unit limit will result in disqualification from receiving further financial aid.

For more information please visit [web.peralta.edu/financial-aid/sap/](http://web.peralta.edu/financial-aid/sap/)

# Financial Aid - Frequently Asked Questions

---

## Do I have to reapply for financial aid every year?

Yes. The FAFSA Application is available as of October 1st of each school year, and ends June 30th. Make sure you include our school codes: Berkeley City College (014311), College of Alameda (006720), Laney College (001266) and Merritt College (001267)

## Is there a limit to how much financial aid I can receive?

Yes. The duration of a student's eligibility to receive a Federal Pell Grant is limited to 600% lifetime or its equivalent to 12 full-time semesters. Calculation of the duration of a student's eligibility includes all years of the student's receipt of Federal Pell Grant funding. Once a student has received a Federal Pell Grant for 12 full-time semesters (or its equivalent) the student will no longer be eligible for further Federal Pell Grant.

## How is my financial aid disbursed?

Financial Aid funds are disbursed through BankMobile. Your financial aid will be used to pay off current aid year charges on your Campus Solutions account. If there are any remaining funds that exceed these charges on your Campus Solutions account at the time of disbursement, you will receive a refund of the excess amount which you may use to pay other educational expenses.

The Peralta Community College District partners with BankMobile®, a financial services company which provides refund methods for students to receive financial aid disbursements.

## I have more questions. Who can I contact?

You can visit your campus Financial Aid Office for additional information:

### BERKELEY CITY COLLEGE

2050 Center Street  
Berkeley, CA 94704  
1st Floor Student Services Area  
510.981.2941  
bcc-finaid@peralta.edu

### LANEY COLLEGE

900 Fallon Street  
Oakland, CA 94607  
Building A, Room 201  
510.464.3414  
laneyfinaid@peralta.edu

### COLLEGE OF ALAMEDA

555 Ralph Appezato Memorial Parkway  
Alameda, CA 94501  
A Building, Welcome Center  
510.748.2391  
coafinancialaid@peralta.edu

### MERRITT COLLEGE

12500 Campus Drive  
Oakland, CA 94619  
Building R, Room R113  
510.436.2465  
merfinaid@peralta.edu





# CALIFORNIA DREAM ACT

FINANCIAL AID IS NOW AVAILABLE TO AB 504 STUDENTS



## What is the California Dream Act?

The California Dream Act is comprised of two state laws, AB 130 and AB 131, that allow AB 540 students to apply for and receive several types of financial aid, including:

- California College Promise Grant (formerly BOG Waiver)
- State financial aids such as Cal Grants, Chafee Grant, and Student Success Completion Grant (SSCG)
- Assistance from EOPS, CARE or CalWORKs
- Privately-funded scholarships

Check with your campus financial aid, scholarship, EOPS/CARE and CalWORKs offices to see what is available.

## What is an AB 540 student?

1. have attended a combination of California high school, adult school, and California Community College for the equivalent of three years or more, or attained credits earned in California from a California high school equivalent to three or more years of full-time high school course work and attended a combination of elementary, middle and/or high schools in California for a total of three or more years,

### AND

2. The student must have:
  - Graduated from a California high school or attained the equivalent prior to the start of the term (for example, passing the GED or California High School Proficiency exam), or completed an associate degree from a California Community College, or
  - Completed the minimum requirements at a California Community College for transfer to the California State University or the University of California,

### AND

3. The student must register as an entering student at, or current enrollment at, an accredited institution of higher education in California,

### AND

4. The student must file an affidavit with the college or university stating that if the student is a non-citizen without current or valid immigration status, the student has filed an application to legalize immigration status, or will file an application as soon as the student is eligible to do so.

## What is My Next Step?

- If you are AB540 eligible, visit <https://dream.csac.ca.gov/> to apply for financial aid
- For Cal Grant eligibility: Your college GPA verification form needs to be submitted to California Student Aid Commission (CSAC) by March 2 2021. For more information on GPA requirements, visit <https://www.csac.ca.gov/student-forms-0>
- To ensure that your GPA Verification is electronically submitted, visit Admissions & Records Office at your home college to update your SSN to 999-99-9999
- For high school GPA verification, you must check in with your high school



There is a NEW WAY for you to graduate and transfer faster than ever before. See a counselor for more information and visit [web.peralta.edu/academicaffairs/ab-705-at-pccd/](http://web.peralta.edu/academicaffairs/ab-705-at-pccd/) for a full description of the new California state law called AB 705.

## WHAT'S OLD

- Placement tests that didn't do a very good job of properly placing students into the math and English classes right for them. That's old!
- Semester after semester of below-college-level math and English courses that delayed students from reaching their graduation and transfer goals. That's old!
- Math & English courses that didn't give students enough time with their instructors to really help them succeed. That's old!

## WHAT'S NEW

- No more placement test for math and English. Almost all students are now placed directly into college and transfer-level courses, making it faster to complete your graduation and transfer goals.
- More classroom support is now available for your math and English classes. These classes offer additional one-on-one and small group learning with faculty. These "supplemental" courses are required for some students (based on high school gpa) but are open to all students.
- Taking math and English right away as you enter college for the first time or are returning back to college is key to your success. Our aim is to support students in successfully passing college-level math and English in your first year.

ESOL students can now complete the path to transfer more quickly with fewer Reading and Writing courses required to qualify for English 1A. We also have Workshop courses with one-on-one instruction by an ESOL instructor and trained tutors to support you in your Reading and Writing courses. Our goal in ESOL is to improve your reading and writing skills to prepare you for English 1A so that you can reach your transfer objectives faster.

Instead of a placement test, you will take a Guided Self Placement. This is a chance for you to think about what you can do in English and make the best level choice for your goals.

# California College Promise Grant

The California College Promise Grant (formerly the BOG Fee Waiver) is available specifically for students at California community colleges. The California College Promise Grant will waive your per-unit enrollment fee (currently \$46) at any Peralta Community College.

If you believe you qualify for a California College Promise Grant Method A; submit the acceptable documentation to the Financial Aid Office. This Promise Grant will cover your enrollment fees for the entire academic year.

## Acceptable Documentation for Promise Grant Method A:

### AFDC or SSI Recipients

Notice of Action in your name (or your parent's name) for the same month in which you file this application or one calendar month before.

or

CalWORKs/TANF or SSI Warrant or Check issued in your name (or your parent's name) for the same month in which you file this application or one month before.

or

Documentation agreed upon between your Community College and County Welfare Department. Contact the Financial Aid Office for details.

### General Assistance Recipients

Documentation agreed upon between your community college district and county welfare department. Ask at your Financial Aid Office.

### Deceased/Disabled Veterans' Dependents Or National Guard Dependents

Fee Waiver certification provided by the California Department of Veterans Affairs or your county Veterans Service Office. Fee Waiver certification provided by the California National Guard Adjustment General's Office.

### Congressional Medal Of Honor Recipient Dependent Of September 11, 2001 Victim Deceased Law Enforcement/ Fire Suppression Personnel

- Certification of Medal of Honor Recipient, or a child of Medal of Honor recipient.
- Certification as dependent of a victim of the September 11, 2001 terrorist attack.
- Certification as dependent of deceased law enforcement/fire suppression personnel killed in the line of duty.

## DOCUMENTATION FOR PROMISE GRANT METHOD B:

A California College Promise Grant Method can be awarded to low-income students. Whether you qualify is based upon your (or your parent's) income and household size. Colleges may ask you to provide documentation of income, such as a copy of your 2019 U.S. Income Tax Return. You are required to provide documentation if it is requested.

Family Household	2019 Tax Year (Sum 2021 - Spr 2022)
1	\$19,140
2	\$25,860
3	\$32,580
4	\$39,300
5	\$46,020
6	\$52,740

For more info visit: [icanaffordcollege.com](http://icanaffordcollege.com)

## METHOD C (Available only by filing 2021-2022 FAFSA or CA Dream Act)

Note: Students not qualified by Method B income standards must file a FAFSA in order to demonstrate the need to qualify for a California College Promise Grant waiver.

If you have special circumstances where you cannot fill out a FAFSA to obtain a California College Promise Grant Enrollment Fee Waiver, please stop by the Financial Aid Office for other possible options.

\*New Regulation: Students who apply via the FAFSA for Dream Act must demonstrate need in excess of the average cost of tuition of \$1104 for 2022-2022.

**NOTE: Loss of Entitlement for California Promise Grant**  
Students who do not maintain minimum academic and/or progress\* standards for two consecutive primary semesters will be subject to loss of eligibility for the California College Promise Grant. Registered Foster Youth are exempted from this requirement.

\* 50% Completion rate and cumulative GPA above 2.0

**FILL OUT YOUR FAFSA AT [WWW.FAFSA.GOV](http://WWW.FAFSA.GOV) TO SEE IF YOU QUALIFY FOR METHOD B OR C.**

# Campus Solutions, Email & Canvas

## Campus Solutions - student enrollment

Go to [sa.peralta.edu](http://sa.peralta.edu)

- Use your previous User ID, or recover your User ID
- Use your previous password, or reset your password

Campus Solutions Help: [admissions@peralta.edu](mailto:admissions@peralta.edu)

More Information: [web.peralta.edu/admissions/student-campus-solutions-help/](http://web.peralta.edu/admissions/student-campus-solutions-help/)



**CAMPUS**  
SOLUTIONS

## Student Portal - access student email, Canvas, and Microsoft applications (OneDrive, Word, Excel, PowerPoint, etc.)

Go to [portal.peralta.edu](http://portal.peralta.edu) and click the 'Students' box

- Use your student email address to log in  
PassportUserID@cc.peralta.edu
- Use your existing password or reset your password by clicking  
"Can't access your account?" or "Forgot my password"

More Information: [web.peralta.edu/portal/studentinfo/](http://web.peralta.edu/portal/studentinfo/)

Student Portal Help: [helpdesk@cc.peralta.edu](mailto:helpdesk@cc.peralta.edu)



## Student Email - access through your Student Portal

Go to [portal.peralta.edu](http://portal.peralta.edu) and click the 'Students' box

- Follow the instructions for Student Portal
- Then click the Outlook icon

Student Email Help: [helpdesk@cc.peralta.edu](mailto:helpdesk@cc.peralta.edu)



## Canvas - access through your Student Portal

Go to [portal.peralta.edu](http://portal.peralta.edu) and click the 'Students' box

- Follow the instructions for Student Portal
- Then click the Canvas icon

For more info and help: [bit.ly/peraltacanvas](http://bit.ly/peraltacanvas)



# Degrees & Certificates

Programs	Associate Degree for Transfer	Associate Degree	Certificate of Achievement	Certificate of Proficiency	Noncredit Certificate of Competency: CP1	Noncredit Certificate of Completion: CP2	Noncredit Certificate of Accomplishment: CP3
<b>Administration of Justice:</b>							
Administration of Justice	AS-T						
Administration of Justice: Corrections		AA	CA				
Administration of Justice: Police Science		AA	CA				
Homeland Security			CA				
<b>African American Studies</b>		AA					
<b>Anthropology:</b>	AA-T	AA					
<b>Art:</b>							
Art Foundation			CA				
Botanical Illustration				CP			
Ceramics				CP			
<b>Biology:</b>							
Natural History				CP			
<b>Bioscience:</b>							
Fluorescence Bioscience Microscopy				CP			
Histotechnician			CA				
Illumina HiSeq DNA Sequencing				CP			
Optical Microscopy				CP			
Phylogenetic Analysis				CP			
<b>Business:</b>							
Accounting		AA	CA				
Administrative Assistant		AA	CA				
Administrative Office Systems and Applications		AA					
Business Administration	AS-T	AA					
Business Information Processing		AA	CA				
Business Management			CA				
Entrepreneurship				CP			
General Business		AA					
Human Resource Management				CP			
Legal Office Assistant				CP			
Retail Management				CP			
Small Business Management				CP			

# Degrees & Certificates

Programs	Associate Degree for Transfer	Associate Degree	Certificate of Achievement	Certificate of Proficiency	Noncredit Certificate of Competency: CP1	Noncredit Certificate of Completion: CP2	Noncredit Certificate of Accomplishment: CP3
<b>Child Development:</b>							
Assistant Teacher				CP			
Associate Teacher				CP			
Child Development		AA					
Early Childhood Education	AS-T						
Family Child Care Provider				CP			
Infant/Toddler Specialist				CP			
Introduction to Early Childhood Education for Family Child Care Providers						C P 2	
Introduction to Infant/Toddler Care						C P 2	
Teacher			CA				
<b>Communication:</b>							
Communication Studies	AA-T						
<b>Community Social Services:</b>							
Community Social Services/ Substance Abuse		AA	CA				
<b>Computer Information Systems:</b>							
Applications Security		AS	CA				
Infrastructure Security		AS	CA				
<b>Computer Science</b>		AS	CA				
<b>Economics</b>	AA-T	AA					
<b>Educational Technology:</b>							
Online Teaching				CP			
<b>Emergency Medical Technician</b>				CP			
<b>English:</b>							
Academic Composition Skills					CP1		
<b>English for Speakers of Other Languages:</b>							
Bridge to Credit					CP1		
<b>Fire Science:</b>							
Chief Fire Officer			CA				
Fire Officer			CA				
Fire Technology		AS					
<b>Health Sciences</b>		AS					

# Degrees & Certificates

Programs	Associate Degree for Transfer	Associate Degree	Certificate of Achievement	Certificate of Proficiency	Noncredit Certificate of Competency: CP1	Noncredit Certificate of Completion: CP2	Noncredit Certificate of Accomplishment: CP3
<b>Kinesiology:</b>							
Personal Trainer				CP			
<b>Landscape Horticulture:</b>							
Arboriculture		AS					
Basic Landscape Horticulture			CA				
Intermediate Landscape Design and Construction			CA				
Intermediate Landscape and Parks Maintenance			CA				
Intermediate Nursery Management			CA				
Landscape Architecture		AA					
Landscape Design and Construction Specialist		AS	CA				
Landscape and Parks Maintenance Specialist		AS	CA				
Nursery Management Specialist		AS	CA				
Permaculture Design				CP			
Tree Care Specialist			CA				
Tree Climber Specialist			CA				
<b>Learning Resources:</b>							
Basic Employability Preparation							CP3
<b>Liberal Arts: CSU GE Breadth</b>			CA				
<b>Liberal Arts: IGETC</b>			CA				
<b>Liberal Arts: Arts and Humanities</b>		AA					
<b>Liberal Arts: Cross-Cultural Studies</b>		AA					
<b>Library Information Studies:</b>							
Research Skills					CP1		
<b>Mathematics</b>	AS-T	AS					
<b>Medical Assisting:</b>							
Administrative Medical Assisting				CP			
Clinical Medical Assisting				CP			
<b>Natural Sciences</b>		AS					
<b>Nursing</b>		AS					
<b>Nutrition and Dietetics:</b>							

# Degrees & Certificates

Programs	Associate Degree for Transfer	Associate Degree	Certificate of Achievement	Certificate of Proficiency	Noncredit Certificate of Competency: CP1	Noncredit Certificate of Completion: CP2	Noncredit Certificate of Accomplishment: CP3
Dietary Manager (Dietetic Service Supervisor)			CA				
Dietetic Technology		AS					
Nutrition and Dietetics	AS-T						
Paralegal Studies		AA	CA				
Psychology	AA-T						
Radiologic Science <i>(The Certificate is available only to those already awarded an Associate degree or higher.)</i>		AS	CA				
Real Estate		AA	CA				
Social and Behavioral Sciences		AA					
Sociology	AA-T						



# Common Enrollment Issues

## Holds

Where to check for holds.

1. Sign into your [Campus Solutions](#) Student Homepage
2. Click the **Tasks** tile to review hold information and how to clear the hold

Tasks



4 Holds

These are the most common holds:

Hold	Department
Academic-On Probation	Admissions and Records >
Enrollment Welcome	Student Services >
High School Student	Admissions and Records >
Payment Plan Hold	Financial Services-Budget >

## Error Messages

Check Enrollment Appointment Date

1. Review the “Enrollment Appointments” sections in the **Academic Records** or **Manage Classes**
2. The **Manage Classes** tile will have an alert once Enrollment Appointments are available

Academic Records



Manage Classes



2 Active Appointments

# Locate Classes & Enroll

## Steps to Locate a Class

1. Go to <https://web.peralta.edu/admissions/schedule-of-classes/catalogs/> click **Search for Classes**
2. Select a **Term**
3. Enter Class Information to see results

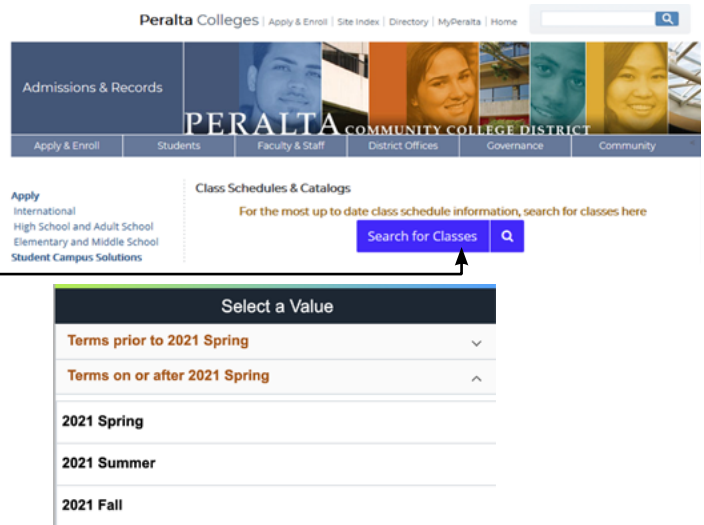

The screenshot shows the Peralta Colleges website navigation bar with links for Admissions & Records, Apply & Enroll, Students, Faculty & Staff, District Offices, Governance, and Community. Below the navigation bar, there is a section for 'Class Schedules & Catalogs' with a search bar and a 'Search for Classes' button. A dropdown menu is open, showing options for 'Terms prior to 2021 Spring', 'Terms on or after 2021 Spring', and a list of terms: '2021 Spring', '2021 Summer', and '2021 Fall'.

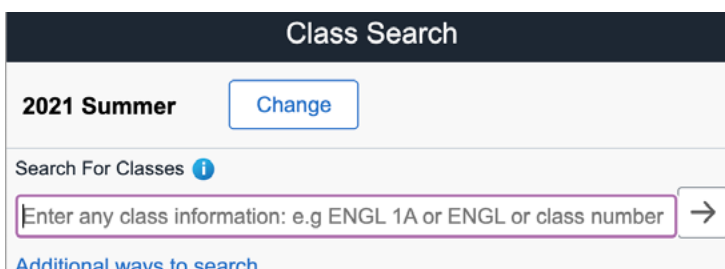

The screenshot shows the 'Class Search' form. It has a dropdown menu for the term, currently set to '2021 Summer', with a 'Change' button next to it. Below the dropdown is a search bar with the placeholder text 'Enter any class information: e.g ENGL 1A or ENGL or class number' and a search button. There is also a link for 'Additional ways to search'.

# Add Deadlines

Please note that there are two key add deadlines for regular session (full term) classes:

- Last day to add without a permission number: January 30
- Last day to add with a permission number: February 6

In addition, February 6, 2022 is the last day to drop regular session classes to receive a refund and the last day to drop regular session classes without a “W” appearing on transcripts.

A full calendar can be found at <https://web.peralta.edu/admissions/fall-2021-important-dates-deadlines-enrollment-dates/>

**Peralta Community College District**  
Admissions and Records

*Berkeley City College  
College of Alameda  
Laney College  
Merritt College*

Students enrolling after the *last day to add without a permission number* must obtain instructor approval. To verify instructor approval, the permission number\* and instructor signature must be included on this Add Card when enrolling in person. (See the Academic Calendar at [www.peralta.edu](http://www.peralta.edu) for specific dates.)

- Completely fill out the Add Card.
- The instructor must sign and date the Add Card and provide a permission number\*.
- Take the Add Card to the Admissions and Records Office to enroll in the class.
- Pay your fees at the Cashier's Office.

*\*Permission numbers are required for regular session classes only*

Student Name: \_\_\_\_\_ Student ID: \_\_\_\_\_  
Class Code: \_\_\_\_\_ Dept. & Course #: \_\_\_\_\_ Units: \_\_\_\_\_  
i.e. 42045 i.e. NUTR 010

For the:  Summer  Fall  Spring Term of: 20\_\_\_\_ College:  Alameda  Berkeley  Laney  Merritt

Permission #: \_\_\_\_\_ Effective Date of Add: \_\_\_\_\_ Today's Date: \_\_\_\_\_  
*\*Required for regular session classes only*

Instructor's Name: \_\_\_\_\_ Instructor's Signature: \_\_\_\_\_  
Student's Signature: \_\_\_\_\_

**OFFICE USE ONLY**  
Processed By: \_\_\_\_\_  
Date: \_\_\_\_\_

**IT IS THE STUDENT'S RESPONSIBILITY TO SUBMIT THE ADD CARD TO THE CAMPUS ADMISSIONS & RECORDS OFFICE BEFORE ANY APPLICABLE DEADLINES**

Rev. 04/20/2017

## HOW TO USE A PERMISSION NUMBER

You may add regular session (full term) classes, where space is available, using Campus Solutions the first day of class and through Sunday of that week (January 24 -January 30). After the first week of classes, you may only add a regular session class by obtaining a permission number from the instructor.

To obtain an instructor permission number , you must go to a class meeting and /or e-mail the instructor. If space is available the instructor may provide the required permission number.

You will need only the permission number for online enrollment through Campus Solutions. You will need the permission number and signature on an **ADD CARD FORM** to enroll in-person.

You are responsible for registering yourself in the class via Campus Solutions with the permission number or in-person at the College Admissions and Records office by the last day to add for the term (February 6, 2022).

### How do I obtain a permission number?

To obtain an instructor permission number you must attend a class meeting and/or e-mail the instructor. If space is available, the instructor may provide the required permission number.

### How do I use the permission number to enroll?

To enroll online, log in to Campus Solutions and follow the regular enrollment steps. If a permission number is required, you will be prompted to provide it during the enrollment process (see adding a class with a permission number instructions). To enroll in person, you will need to fill out an add card form and obtain the permission number and instructor signature.

### How do wait-listed students use a permission number?

A waitlisted student needs to follow the regular enrollment process and add the permission number during Step 2 (Review Class Preferences).

### Do permission numbers override a course pre-requisite or enrollment hold?

No. Similar to auto-enrolling from a waitlist, permission numbers only allow you to enroll if you have met the requisites and have no holds on your account.

# SPRING 2022

## COURSE SCHEDULE

Enroll for Classes Online Today!

[sa.peralta.edu](https://sa.peralta.edu)

### Please Note:

Classes will be offered in fully-online, hybrid, and in person modalities. We hope that you can find classes offered in the modality that works for your needs. Student and administrative services will be available in person and online. Please note; you will need to meet the vaccination guidelines which can be found at "Safe Peralta": <https://safe.peralta.edu/>

Classes subject to change, please see online schedule for the latest information in Campus Solutions: [sa.peralta.edu](https://sa.peralta.edu)

### Course Legend

\* A single asterisk means that the course is acceptable for transfer credit to California State University (CSU) only.

\*\* A double asterisk means that the course is acceptable for transfer credit to California State University (CSU) and acceptable at the University of California, within any limitations stipulated by U.C.

EVENING/WEEKEND COURSES ARE SHADED IN GRAY

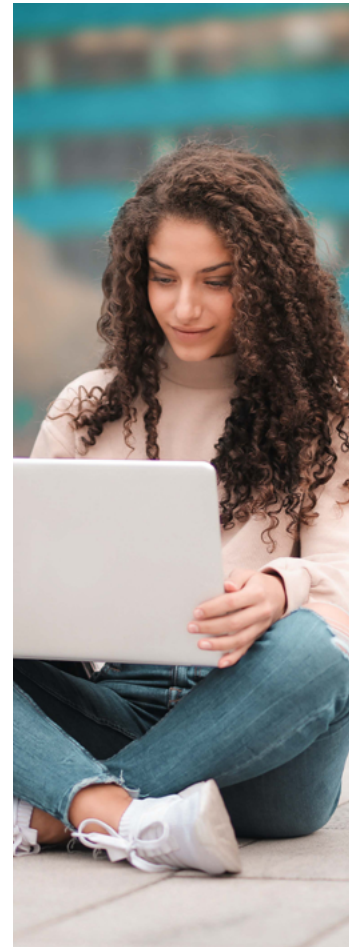

# Final Exam Schedule

Final Exam Schedule	
Spring 2022 DAY CLASSES (Up to 4:30 p.m.)	
Final examinations will be conducted for a two-hour period as per the following schedule:	
Classes that meet regularly at :	Will conduct final exam at:
8:00 am, M/W, M/W/F, or 8:00 a.m. Daily	8:00 am – 10:00 am, Fri. May 27
9:00 am, M/W, M/W/F, or 9:00 a.m. Daily	8:00 am – 10:00 am, Wed. May 25
10:00 am, M/W, M/W/F, or 10:00 a.m. Daily	10:00 am – 12:00 pm, Fri. May 27
11:00 am, M/W, M/W/F, or 11:00 a.m. Daily	10:00 am – 12:00 pm, Mon. May 23
1:30 pm, M/W, M/W/F, or 1:30 p.m. Daily	1:30 pm – 3:30 pm, Mon. May 23
2:30 pm, M/W, M/W/F, or 2:30 p.m. Daily	2:30 pm – 4:30 pm, Wed. May 25
3:30 pm, M/W, M/W/F, or 3:30 p.m. Daily	3:30 pm – 5:30 pm, Mon. May 23
4:30 pm, M/W, M/W/F, or 4:30 p.m. Daily	4:30 pm – 6:30 pm, Fri. May 27
8:00 am, Tues & Thurs	8:00 am – 10:00 am, Thurs. May 26
9:00 am, Tues & Thurs	8:00 am – 10:00 am, Tues. May 24
10:00 am, Tues & Thurs	10:00 am – 12:00 pm, Tues. May 24
11:00 am, Tues & Thurs	10:00 am – 12:00 pm, Thurs. May 26
1:30 pm, Tues & Thurs	1:30 pm – 3:30 pm, Tues. May 24
2:30 pm, T/TH	2:30 pm – 4:30 pm, Thur. May 26
3:30 pm, T/TH	3:30 pm – 5:30 pm, Tues. May 24
4:30 pm, T/TH	4:30 pm – 6:30 pm, Thur. May 26
Saturday only up to 4:30pm	Saturday May 21
EVENING CLASSES (After 4:30 p.m.) and SATURDAY CLASSES Final examinations will be conducted as per the following schedule:	
Class which meet on:	Will conduct final exam on:
Saturday only	Saturday: May 21
Monday/W or Monday only after 4:30 pm	6:30 – 8:30 pm, Monday: May 23
T/TH or Tuesday only after 4:30 pm	6:30 – 8:30 pm, Tuesday: May 24
Wednesday only after 4:30 pm	6:30 – 8:30 pm, Wednesday: May 25
Thursday only after 4:30 pm	6:30 – 8:30 pm, Thursday: May 26
Friday only after 4:30 pm	6:30 – 8:30 pm, Friday: May 27
Saturday only after 4:30 pm	Saturday May 21

- The above Final Exam Schedule pertains to only the regular 17.5 week and **10, 14 week session classes**.
- If you are enrolled in a 2<sup>nd</sup> 8 week class you should be aware that you will continue to meet during your regular day(s) and time(s) during the Final Exam week.

CODE	SEC	L/L HOURS	DAYS	INSTRUCTOR	ROOM	COLLEGE
<b>ADMINISTRATION OF JUSTICE</b>						
<b>** 21 INTRODUCTION TO ADMINISTRATION OF JUSTICE</b>			<b>3 UNITS</b>			
History and philosophy of administration of justice in America						
22504	Lec			Wallace	ONLINE	Merritt
<i>Online class. This class has no required online meetings. Students are expected to log into their course multiple times a week and complete learning activities as directed. To access Peralta e-mail and Canvas, please visit https://web.peralta.edu/portal/.</i>						
<b>** 23 PRINCIPLES AND PROCEDURES OF THE JUSTICE SYSTEM</b>			<b>3 UNITS</b>			
Study of the role and responsibilities of each segment within the administration of justice system						
22776	Lec			Lindsey	ONLINE	Merritt
<i>Online class. This class has no required online meetings. Students are expected to log into their course multiple times a week and complete learning activities as directed. To access Peralta e-mail and Canvas, please visit https://web.peralta.edu/portal/.</i>						
22828	Lec	2:10-3:25 PM	TTh	Oliver	-OTHS	Merritt
<i>Dual enrollment. Recommended for Oakland Tech High School students.</i>						
<b>* 26 INTRODUCTION TO FORENSIC INVESTIGATION</b>			<b>3 UNITS</b>			
History and philosophy of forensic investigation from the perspective of the investigator						
24053	Lec	2:00-3:15 PM	MW	Oliver	CCPA	Merritt
<i>Dual enrollment. Recommended for Coliseum College Prep Academy students.</i>						
24054	Lec	8:30-9:45 AM	TF	Oliver	-OHS	Merritt
<i>Dual enrollment. Recommended for Oakland High School students.</i>						
<b>* 51 JUVENILE LAW AND PROCEDURES</b>			<b>3 UNITS</b>			
The history and philosophy of juvenile law and procedures in America						
23618	Lec			Staff	ONLINE	Merritt
<i>Online class. This class has no required online meetings. Students are expected to log into their course multiple times a week and complete learning activities as directed. To access Peralta e-mail and Canvas, please visit https://web.peralta.edu/portal/.</i>						
<b>* 57 REPORT WRITING FOR PUBLIC SAFETY PERSONNEL</b>			<b>3 UNITS</b>			
Techniques of communicating facts, information and ideas effectively in a simple, clear and logical manner in various types of public-safety systems reports						
23621	Lec			Staff	ONLINE	Merritt
<i>Online class. This class has no required online meetings. Students are expected to log into their course multiple times a week and complete learning activities as directed. To access Peralta e-mail and Canvas, please visit https://web.peralta.edu/portal/.</i>						
<b>** 63 INTRODUCTION TO CORRECTIONS</b>			<b>3 UNITS</b>			
Philosophy and history of corrections from historical and theoretical point of view						
22630	Lec			Carroll	ONLINE	Merritt
<i>Online class. This class has no required online meetings. Students are expected to log into their course multiple times a week and complete learning activities as directed. To access Peralta e-mail and Canvas, please visit https://web.peralta.edu/portal/.</i>						
<b>70 INTRODUCTION TO HOMELAND SECURITY</b>			<b>3 UNITS</b>			
History and philosophy of homeland security						
23622	Lec			Wallace	ONLINE	Merritt

CODE	SEC	L/L HOURS	DAYS	INSTRUCTOR	ROOM	COLLEGE
<i>Online class. This class has no required online meetings. Students are expected to log into their course multiple times a week and complete learning activities as directed. To access Peralta e-mail and Canvas, please visit https://web.peralta.edu/portal/.</i>						
<b>71 INTELLIGENCE ANALYSIS AND SECURITY MANAGEMENT</b>			<b>3 UNITS</b>			
Comprehensive study of intelligence analysis and its relationship to the security management of terrorist attacks, man-made disasters and natural disasters						
22891	Lec			Wallace	ONLINE	Merritt
<i>Online class. This class has no required online meetings. Students are expected to log into their course multiple times a week and complete learning activities as directed. To access Peralta e-mail and Canvas, please visit https://web.peralta.edu/portal/.</i>						
<b>72 INTRODUCTION TO TERRORISM/WMD</b>			<b>3 UNITS</b>			
History of terrorism						
23623	Lec			Wallace	ONLINE	Merritt
<i>Online class. This class has no required online meetings. Students are expected to log into their course multiple times a week and complete learning activities as directed. To access Peralta e-mail and Canvas, please visit https://web.peralta.edu/portal/.</i>						

**AFRICAN-AMERICAN STUDIES** **AFRAM**

<b>** 4 THE BLACK PANTHER PARTY: STRATEGIES ON ORGANIZING THE PEOPLE</b>			<b>3 UNITS</b>			
In-depth examination of the Black Panther Party						
22506	Lec			Martinez	ONLINE	Merritt
<i>Online class. This class has no required online meetings. Students are expected to log into their course multiple times a week and complete learning activities as directed. To access Peralta e-mail and Canvas, please visit https://web.peralta.edu/portal/.</i>						
<b>** 8 AFRICAN AMERICAN POLITICS</b>			<b>3 UNITS</b>			
Analysis and understanding of major trends and developments in the politics of African-Americans						
23495	Lec			ROWSER	ONLINE	Merritt
<i>Online class. This class has no required online meetings. Students are expected to log into their course multiple times a week and complete learning activities as directed. To access Peralta e-mail and Canvas, please visit https://web.peralta.edu/portal/.</i>						
<b>** 12 PSYCHOLOGY OF AFRICAN-AMERICANS</b>			<b>3 UNITS</b>			
Principles of psychology as they relate to the African-American community						
22751	Lec	11:00-12:15 PM	TTh	Seals	A206	Merritt
<b>** 13 ETHNIC PERCEPTIONS IN THE MASS MEDIA</b>			<b>3 UNITS</b>			
Role of mass media in perceptions of race and culture						
23822	Lec	10:15-11:30 AM	MTh	Brumfield	-MCHS	Merritt
<i>Dual enrollment. Recommended for McClymonds High School students.</i>						
<b>** 14A SOCIAL PSYCHOLOGY OF AFRICAN AMERICAN MALE/FEMALE RELATIONSHIPS</b>			<b>3 UNITS</b>			
Exploration of the dynamics of African American male-female relationships						
23321	Lec			Seals	ONLINE	Merritt
<i>Online class. This class has no required online meetings. Students are expected to log into their course multiple times a week and complete learning activities as directed. To access Peralta e-mail and Canvas, please visit https://web.peralta.edu/portal/.</i>						

CODE	SEC L/L	HOURS	DAYS	INSTRUCTOR	ROOM	COLLEGE
<b>** 23</b>	<b>PERCEPTIONS OF AFRICAN-AMERICAN WOMEN</b>			<b>3 UNITS</b>		
	Study and application of the historical role African American women have played in the development of this country from its inception					
22759	Lec	11:00-12:15 PM	MW	Martinez	ONLINE	Merritt
	<i>Online class. This class has both required online meetings and required online learning activities. Students must be available to meet online for the days/hours listed for this section and log into their course site multiple times a week to complete the online learning activities as directed. To access Peralta e-mail and Canvas, please visit <a href="https://web.peralta.edu/portal/">https://web.peralta.edu/portal/</a>.</i>					
<b>** 25</b>	<b>CLASSICAL AFRICAN CIVILIZATIONS</b>			<b>3 UNITS</b>		
	History, development, and contributions of classical African civilizations of the Nile River Valley (Kush, Nubia, Egypt)					
22690	Lec			Seals	ONLINE	Merritt
	<i>Online class. This class has no required online meetings. Students are expected to log into their course multiple times a week and complete learning activities as directed. To access Peralta e-mail and Canvas, please visit <a href="https://web.peralta.edu/portal/">https://web.peralta.edu/portal/</a>.</i>					
<b>** 30</b>	<b>AFRICAN-AMERICAN HISTORY: AFRICA TO 1865</b>			<b>3 UNITS</b>		
	Survey of the experience of African-Americans from their origins to the end of the Civil War					
22551	Lec	1:00-2:15 PM	MW	Martinez	ONLINE	Merritt
	<i>Online class. This class has both required online meetings and required online learning activities. Students must be available to meet online for the days/hours listed for this section and log into their course site multiple times a week to complete the online learning activities as directed. To access Peralta e-mail and Canvas, please visit <a href="https://web.peralta.edu/portal/">https://web.peralta.edu/portal/</a>.</i>					
22652	Lec	9:30-10:45 AM	TTh	Seals	A206	Merritt
<b>** 31</b>	<b>AFRICAN-AMERICAN HISTORY: 1865 TO 1945</b>			<b>3 UNITS</b>		
	Survey of the experience of African-Americans in the United States from 1865 to 1945					
22517	Lec	6:00-8:50 PM	T	Seals	ONLINE	Merritt
	<i>Online class. This class has both required online meetings and required online learning activities. Students must be available to meet online for the days/hours listed for this section and log into their course site multiple times a week to complete the online learning activities as directed. To access Peralta e-mail and Canvas, please visit <a href="https://web.peralta.edu/portal/">https://web.peralta.edu/portal/</a>.</i>					
22571	Lec			Martinez	ONLINE	Merritt
	<i>Online class. This class has no required online meetings. Students are expected to log into their course multiple times a week and complete learning activities as directed. To access Peralta e-mail and Canvas, please visit <a href="https://web.peralta.edu/portal/">https://web.peralta.edu/portal/</a>.</i>					
<b>** 39</b>	<b>BLACK WORLD FILMS</b>			<b>3 UNITS</b>		
	Examination of the image of African Americans in Hollywood films past and present					
22600	Lec			Martinez	ONLINE	Merritt
	<i>Online class. This class has no required online meetings. Students are expected to log into their course multiple times a week and complete learning activities as directed. To access Peralta e-mail and Canvas, please visit <a href="https://web.peralta.edu/portal/">https://web.peralta.edu/portal/</a>.</i>					
<b>** 42</b>	<b>AFRICAN-AMERICAN WRITERS (NON-FICTION)</b>			<b>3 UNITS</b>		
	African-American nonfiction writers					
23322	Lec			Botts	ONLINE	Merritt
	<i>Online class. This class has no required online meetings. Students are expected to log into their course multiple times a week and complete learning activities as directed. To access Peralta e-mail and Canvas, please visit <a href="https://web.peralta.edu/portal/">https://web.peralta.edu/portal/</a>.</i>					

CODE	SEC L/L	HOURS	DAYS	INSTRUCTOR	ROOM	COLLEGE
<b>ANTHROPOLOGY</b>						
<b>** 1</b>	<b>INTRODUCTION TO PHYSICAL ANTHROPOLOGY</b>			<b>3 UNITS</b>		
	Study of human beings and their ancestors					
22332	Lec			Garcia	ONLINE	Merritt
	<i>Online class. This class has no required online meetings. Students are expected to log into their course multiple times a week and complete learning activities as directed. To access Peralta e-mail and Canvas, please visit <a href="https://web.peralta.edu/portal/">https://web.peralta.edu/portal/</a>.</i>					
22574	Lec			Valkenier	ONLINE	Merritt
	<i>Online class. This class has no required online meetings. Students are expected to log into their course multiple times a week and complete learning activities as directed. To access Peralta e-mail and Canvas, please visit <a href="https://web.peralta.edu/portal/">https://web.peralta.edu/portal/</a>.</i>					
<b>** 1L</b>	<b>PHYSICAL ANTHROPOLOGY LABORATORY</b>			<b>1 UNIT</b>		
	Adjunct laboratory to ANTHR 1					
	PREREQUISITE OR COREQUISITE: ANTHR 1					
22590	Lab			Garcia	ONLINE	Merritt
	<i>Online class. This class has no required online meetings. Students are expected to log into their course multiple times a week and complete learning activities as directed. To access Peralta e-mail and Canvas, please visit <a href="https://web.peralta.edu/portal/">https://web.peralta.edu/portal/</a>.</i>					
<b>** 3</b>	<b>INTRODUCTION TO SOCIAL AND CULTURAL ANTHROPOLOGY</b>			<b>3 UNITS</b>		
	Cross-cultural analysis of social and cultural factors of human behavior in the recent past and present					
22333	Lec			Valkenier	ONLINE	Merritt
	<i>Online class. This class has no required online meetings. Students are expected to log into their course multiple times a week and complete learning activities as directed. To access Peralta e-mail and Canvas, please visit <a href="https://web.peralta.edu/portal/">https://web.peralta.edu/portal/</a>.</i>					
<b>** 5</b>	<b>AMERICAN INDIAN HISTORY AND CULTURE</b>			<b>3 UNITS</b>		
	Survey of North American Indians					
23474	Lec			Garcia	ONLINE	Merritt
	<i>Online class. This class has no required online meetings. Students are expected to log into their course multiple times a week and complete learning activities as directed. To access Peralta e-mail and Canvas, please visit <a href="https://web.peralta.edu/portal/">https://web.peralta.edu/portal/</a>.</i>					

<b>ART</b>						
<b>** 1</b>	<b>INTRODUCTION TO ART HISTORY</b>			<b>3 UNITS</b>		
	Introduction to art purposes, principles and forms					
22334	Lec	8:00-9:15 AM	TTh	Leavitt	A214	Merritt
22570	Lec			Medvedev	ONLINE	Merritt
	<i>Online class. This class has no required online meetings. Students are expected to log into their course multiple times a week and complete learning activities as directed. To access Peralta e-mail and Canvas, please visit <a href="https://web.peralta.edu/portal/">https://web.peralta.edu/portal/</a>.</i>					
22660	Lec			Jones	ONLINE	Merritt
	<i>Online class. This class has no required online meetings. Students are expected to log into their course multiple times a week and complete learning activities as directed. To access Peralta e-mail and Canvas, please visit <a href="https://web.peralta.edu/portal/">https://web.peralta.edu/portal/</a>.</i>					
<b>** 7</b>	<b>HISTORY OF AFRICAN-AMERICAN ART</b>			<b>3 UNITS</b>		
	Development of the African-American visual artist in the Americas					
22575	Lec			Dockery	ONLINE	Merritt
	<i>Online class. This class has no required online meetings. Students are expected</i>					

CODE	SEC	L/L HOURS	DAYS	INSTRUCTOR	ROOM	COLLEGE
						<i>to log into their course multiple times a week and complete learning activities as directed. To access Peralta e-mail and Canvas, please visit <a href="https://web.peralta.edu/portal/">https://web.peralta.edu/portal/</a>.</i>
<b>** 20</b>		<b>BEGINNING DRAWING AND COMPOSITION</b>			<b>3 UNITS</b>	
		Freehand drawing with various media				
22568	Lab	10:00-1:50 PM	W	Metcalf	A122	Merritt
		<i>Hybrid class. Lecture will be asynchronous/recorded. All course content will be available through the class Canvas shell. Lab will be face-to-face studio hours in A122 on Wednesday from 10:00 to 2:00 weekly. Lab hours will not be mandatory to attend. To access Peralta e-mail and Canvas, please visit <a href="https://web.peralta.edu/portal/">https://web.peralta.edu/portal/</a>.</i>				
	Lec			Metcalf	ONLINE	Merritt
<b>** 22</b>		<b>INTERMEDIATE DRAWING AND COMPOSITION</b>			<b>3 UNITS</b>	
		Exploration of artistic concepts, styles, and creative expression related to intermediate-level drawing, complex subject matter and concepts using a variety of drawing mediums, techniques, and methodologies				
22336	Lab	10:00-1:50 PM	W	Metcalf	A122	Merritt
		<i>Hybrid class. Lecture will be asynchronous/recorded. All course content will be available through the class Canvas shell. Lab will be face-to-face studio hours in A122 on Wednesday from 10:00 to 2:00 weekly. Lab hours will not be mandatory to attend. To access Peralta e-mail and Canvas, please visit <a href="https://web.peralta.edu/portal/">https://web.peralta.edu/portal/</a>.</i>				
	Lec			Metcalf	ONLINE	Merritt
<b>** 23</b>		<b>ADVANCED DRAWING AND COMPOSITION</b>			<b>3 UNITS</b>	
		Advanced drawing techniques applied to selected subjects and goals				
22338	Lab	10:00-1:50 PM	W	Metcalf	A122	Merritt
		<i>Hybrid class. Lecture will be asynchronous/recorded. All course content will be available through the class Canvas shell. Lab will be face-to-face studio hours in A122 on Wednesday from 10:00 to 2:00 weekly. Lab hours will not be mandatory to attend. To access Peralta e-mail and Canvas, please visit <a href="https://web.peralta.edu/portal/">https://web.peralta.edu/portal/</a>.</i>				
	Lec			Metcalf	ONLINE	Merritt
<b>* 24</b>		<b>SPECIAL PROJECTS: DRAWING</b>			<b>2 UNITS</b>	
		Independent exploration and experimentation in special areas of drawing				
22348	Lab	10:00-12:50 PM	W	Metcalf	A122	Merritt
		<i>Hybrid class. Lecture will be asynchronous/recorded. All course content will be available through the class Canvas shell. Lab will be face-to-face studio hours in A122 on Wednesday from 10:00 to 1:00 weekly. Lab hours will not be mandatory to attend. To access Peralta e-mail and Canvas, please visit <a href="https://web.peralta.edu/portal/">https://web.peralta.edu/portal/</a>.</i>				
	Lec			Metcalf	ONLINE	Merritt
<b>** 25</b>		<b>FUNDAMENTALS OF FIGURE DRAWING AND COMPOSITION</b>			<b>2 UNITS</b>	
		Understanding the figure from quick sketches to long careful studies of the live model				
22509	Lab	5:00-7:50 PM	T	Metcalf	A122	Merritt
		<i>Hybrid class. Lecture will be asynchronous/recorded. All course content will be available through the class Canvas shell. Lab will be face-to-face studio hours on Tuesday from 5:00 to 8:00pm weekly with the live model. Lab hours will not be mandatory to attend. To access Peralta e-mail and Canvas, please visit <a href="https://web.peralta.edu/portal/">https://web.peralta.edu/portal/</a>.</i>				
	Lec			Metcalf	ONLINE	Merritt
<b>** 26</b>		<b>CONTINUING FIGURE DRAWING AND COMPOSITION</b>			<b>2 UNITS</b>	
		Continuing drawing from the live model				
22354	Lab	5:00-7:50 PM	T	Metcalf	A122	Merritt

CODE	SEC	L/L HOURS	DAYS	INSTRUCTOR	ROOM	COLLEGE
						<i>Hybrid class. Lecture will be asynchronous/recorded. All course content will be available through the class Canvas shell. Lab will be face-to-face studio hours on Tuesday from 5:00 to 8:00pm weekly with the live model. Lab hours will not be mandatory to attend. To access Peralta e-mail and Canvas, please visit <a href="https://web.peralta.edu/portal/">https://web.peralta.edu/portal/</a>.</i>
	Lec			Metcalf	ONLINE	Merritt
<b>** 27</b>		<b>INTERMEDIATE FIGURE DRAWING</b>			<b>3 UNITS</b>	
		Continued development of knowledge and skills introduced in Art 137				
22356	Lab	5:00-8:50 PM	T	Metcalf	A122	Merritt
		<i>Hybrid class. Lecture will be asynchronous/recorded. All course content will be available through the class Canvas shell. Lab will be face-to-face studio hours on Tuesday from 5:00 to 9:00pm weekly with the live model. Lab hours will not be mandatory to attend. To access Peralta e-mail and Canvas, please visit <a href="https://web.peralta.edu/portal/">https://web.peralta.edu/portal/</a>.</i>				
	Lec			Metcalf	ONLINE	Merritt
<b>** 28</b>		<b>ADVANCED FIGURE DRAWING AND COMPOSITION</b>			<b>3 UNITS</b>	
		Advanced drawing from the live model				
22358	Lab	5:00-8:50 PM	T	Metcalf	A122	Merritt
		<i>Hybrid class. Lecture will be asynchronous/recorded. All course content will be available through the class Canvas shell. Lab will be face-to-face studio hours on Tuesday from 5:00 to 9:00pm weekly with the live model. Lab hours will not be mandatory to attend. To access Peralta e-mail and Canvas, please visit <a href="https://web.peralta.edu/portal/">https://web.peralta.edu/portal/</a>.</i>				
	Lec			Metcalf	ONLINE	Merritt
<b>* 29</b>		<b>SPECIAL PROJECTS: FIGURE DRAWING</b>			<b>2 UNITS</b>	
		Continued study and development of special projects in figure drawing from the live model				
22350	Lab	5:00-7:50 PM	T	Metcalf	A122	Merritt
		<i>Hybrid class. Lecture will be asynchronous/recorded. All course content will be available through the class Canvas shell. Lab will be face-to-face studio hours on Tuesday from 5:00 to 8:00pm weekly with the live model. Lab hours will not be mandatory to attend. To access Peralta e-mail and Canvas, please visit <a href="https://web.peralta.edu/portal/">https://web.peralta.edu/portal/</a>.</i>				
	Lec			Metcalf	ONLINE	Merritt
<b>** 35</b>		<b>BEGINNING PORTRAITURE</b>			<b>2 UNITS</b>	
		Drawing portraits from the live model				
22553	Lab			Villicana	ONLINE	Merritt
		<i>Online class. Lec will be asynchronous Zoom meetings. Lab will be synchronous held weekly on Tuesdays from 10-11:30am. Attendance is highly encouraged but each will be recorded and available in the class Canvas shell. Peralta e-mail and Canvas, please visit <a href="https://web.peralta.edu/portal/">https://web.peralta.edu/portal/</a>.</i>				
22553	Lab	10:00-11:15 AM	T	Villicana	ONLINE	Merritt
		<i>Online class. Lec will be asynchronous Zoom meetings. Lab will be synchronous held weekly on Tuesdays from 10-11:30am. Attendance is highly encouraged but each will be recorded and available in the class Canvas shell. Peralta e-mail and Canvas, please visit <a href="https://web.peralta.edu/portal/">https://web.peralta.edu/portal/</a>.</i>				
	Lec			Villicana	ONLINE	Merritt
<b>** 36</b>		<b>CONTINUING PORTRAITURE</b>			<b>2 UNITS</b>	
		Drawing portraits from the live model				
22555	Lab			Villicana	ONLINE	Merritt
		<i>Online class. Lec will be asynchronous Zoom meetings. Lab will be synchronous held weekly on Tuesdays from 10-11:30am. Attendance is highly encouraged but each will be recorded and available in the class Canvas shell. Peralta e-mail and Canvas, please visit <a href="https://web.peralta.edu/portal/">https://web.peralta.edu/portal/</a>.</i>				
22555	Lab	10:00-11:15 AM	T	Villicana	ONLINE	Merritt
		<i>Online class. Lec will be asynchronous Zoom meetings. Lab will be synchronous held weekly on Tuesdays from 10-11:30am. Attendance is highly encouraged but each will be recorded and available in the class Canvas shell. Peralta e-mail and Canvas, please visit <a href="https://web.peralta.edu/portal/">https://web.peralta.edu/portal/</a>.</i>				
	Lec			Villicana	ONLINE	Merritt

CODE	SEC L/L HOURS	DAYS	INSTRUCTOR	ROOM	COLLEGE
<b>* 39</b>	<b>SPECIAL PROJECTS: PORTRAITURE 2 UNITS</b>				
	Development of an individual style and portfolio of consistent works suitable for an exhibition				
22557	Lab		Villicana	ONLINE	Merritt
	<i>Online class. Lec will be asynchronous Zoom meetings. Lab will be synchronous held weekly on Tuesdays from 10-11:30am. Attendance is highly encouraged but each will be recorded and available in the class Canvasshell. Peralta e-mail and Canvas, please visit <a href="https://web.peralta.edu/portal/">https://web.peralta.edu/portal/</a>.</i>				
22557	Lab 10:00-11:15 AM T		Villicana	ONLINE	Merritt
	<i>Online class. Lec will be asynchronous Zoom meetings. Lab will be synchronous held weekly on Tuesdays from 10-11:30am. Attendance is highly encouraged but each will be recorded and available in the class Canvasshell. Peralta e-mail and Canvas, please visit <a href="https://web.peralta.edu/portal/">https://web.peralta.edu/portal/</a>.</i>				
	Lec		Villicana	ONLINE	Merritt
<b>** 50</b>	<b>BEGINNING PAINTING 3 UNITS</b>				
	Emphasis on the basic techniques of oil or acrylic painting				
24052	Lab		Treacy	HYBRID	Merritt
	<i>Dual enrollment. Recommended for Skyline High School students. Hybrid class: Lec online; Lab online and in person Mon/Thurs 3:15-4:05pm and drop-in optional lab during lunch.</i>				
24052	Lab 3:15-4:05 PM M Th		Treacy	SHS	Merritt
	<i>Dual enrollment. Recommended for Skyline High School students. Hybrid class: Lec online; Lab online and in person Mon/Thurs 3:15-4:05pm and drop-in optional lab during lunch.</i>				
	Lec		Treacy	ONLINE	Merritt
<b>** 60</b>	<b>BEGINNING PAINTING: WATERCOLOR 2 UNITS</b>				
	Fundamentals of washes, brushwork, color, and special effects				
22340	Lab		Villicana	ONLINE	Merritt
	<i>Online class. Lec will be asynchronous Zoom meetings. Lab will be synchronous held weekly on Fridays from 10-11:30am. Attendance is highly encouraged but each will be recorded and available in the class Canvasshell. Peralta e-mail and Canvas, please visit <a href="https://web.peralta.edu/portal/">https://web.peralta.edu/portal/</a>.</i>				
22340	Lab 10:00-11:15 AM F		Villicana	ONLINE	Merritt
	<i>Online class. Lec will be asynchronous Zoom meetings. Lab will be synchronous held weekly on Fridays from 10-11:30am. Attendance is highly encouraged but each will be recorded and available in the class Canvasshell. Peralta e-mail and Canvas, please visit <a href="https://web.peralta.edu/portal/">https://web.peralta.edu/portal/</a>.</i>				
	Lec		Villicana	ONLINE	Merritt
<b>** 61</b>	<b>CONTINUING PAINTING: WATERCOLOR 2 UNITS</b>				
	Continued development of skills, techniques, and content in watercolor painting				
22342	Lab 10:00-11:15 AM F		Villicana	ONLINE	Merritt
	<i>Online class. Lec will be asynchronous Zoom meetings. Lab will be synchronous held weekly on Fridays from 10-11:30am. Attendance is highly encouraged but each will be recorded and available in the class Canvasshell. Peralta e-mail and Canvas, please visit <a href="https://web.peralta.edu/portal/">https://web.peralta.edu/portal/</a>.</i>				
	Lec		Villicana	ONLINE	Merritt
<b>** 62</b>	<b>INTERMEDIATE PAINTING: WATERCOLOR 3 UNITS</b>				
	Intermediate level development of skills, techniques, and content in watercolor painting				
22344	Lab		Villicana	ONLINE	Merritt
	<i>Online class. Lec will be asynchronous Zoom meetings. Lab will be synchronous held weekly on Fridays from 10-11:30am. Attendance is highly encouraged but each will be recorded and available in the class Canvasshell. Peralta e-mail and Canvas, please visit <a href="https://web.peralta.edu/portal/">https://web.peralta.edu/portal/</a>.</i>				
22344	Lab 10:00-11:15 AM F		Villicana	ONLINE	Merritt
	<i>Online class. Lec will be asynchronous Zoom meetings. Lab will be synchronous held weekly on Fridays from 10-11:30am. Attendance is highly encouraged but</i>				

CODE	SEC L/L HOURS	DAYS	INSTRUCTOR	ROOM	COLLEGE
	<i>each will be recorded and available in the class Canvasshell. Peralta e-mail and Canvas, please visit <a href="https://web.peralta.edu/portal/">https://web.peralta.edu/portal/</a>.</i>				
	Lec		Villicana	ONLINE	Merritt
<b>** 63</b>	<b>ADVANCED PAINTING: WATERCOLOR 3 UNITS</b>				
	Advanced watercolor painting skills, techniques, and content				
22346	Lab 10:00-11:15 AM F		Villicana	ONLINE	Merritt
	<i>Online class. Lec will be asynchronous Zoom meetings. Lab will be synchronous held weekly on Fridays from 10-11:30am. Attendance is highly encouraged but each will be recorded and available in the class Canvasshell. Peralta e-mail and Canvas, please visit <a href="https://web.peralta.edu/portal/">https://web.peralta.edu/portal/</a>.</i>				
	Lec		Villicana	ONLINE	Merritt
<b>* 64</b>	<b>SPECIAL PROJECTS: WATERCOLOR PAINTING 2 UNITS</b>				
	Continued study and skill development in advanced watercolor projects				
22352	Lab		Villicana	ONLINE	Merritt
	<i>Online class. Lec will be asynchronous Zoom meetings. Lab will be synchronous held weekly on Fridays from 10-11:30am. Attendance is highly encouraged but each will be recorded and available in the class Canvasshell. Peralta e-mail and Canvas, please visit <a href="https://web.peralta.edu/portal/">https://web.peralta.edu/portal/</a>.</i>				
22352	Lab 10:00-11:15 AM F		Villicana	ONLINE	Merritt
	<i>Online class. Lec will be asynchronous Zoom meetings. Lab will be synchronous held weekly on Fridays from 10-11:30am. Attendance is highly encouraged but each will be recorded and available in the class Canvasshell. Peralta e-mail and Canvas, please visit <a href="https://web.peralta.edu/portal/">https://web.peralta.edu/portal/</a>.</i>				
	Lec		Villicana	ONLINE	Merritt
<b>** 80</b>	<b>BEGINNING CERAMICS 3 UNITS</b>				
	Introduction to ceramics				
23607	Lab 10:00-1:50 PM T		Thomas	A133	Merritt
	<i>Hybrid class. Lecture will be asynchronous/recorded. All content will be available through the class Canvas shell. Lab: will be face-to-face studio hours in A133 from 10:00 to 2:00 Tuesdays each week, but will not be mandatory to attend. Students opting to not participate in the in-person studio hours - in whole or in part- should be prepared to complete hands-on projects at home. To access Peralta e-mail and Canvas, please visit <a href="https://web.peralta.edu/portal/">https://web.peralta.edu/portal/</a>.</i>				
	Lec		Thomas	ONLINE	Merritt
<b>* 84</b>	<b>SPECIAL PROJECTS: CERAMICS 2 UNITS</b>				
	Exploration and experimentation in special areas of ceramics				
23609	Lab 10:00-12:50 PM T		Thomas	A133	Merritt
	<i>Hybrid class. Lecture will be asynchronous/recorded. All content will be available through the class Canvas shell. Lab: will be face-to-face studio hours in A133 from 10:00 to 1:00 Tuesdays each week, but will not be mandatory to attend. Students opting to not participate in the in-person studio hours - in whole or in part- should be prepared to complete hands-on projects at home. To access Peralta e-mail and Canvas, please visit <a href="https://web.peralta.edu/portal/">https://web.peralta.edu/portal/</a>.</i>				
	Lec		Thomas	ONLINE	Merritt
<b>** 88</b>	<b>SPECIAL PROJECTS: CERAMIC SCULPTURE 2 UNITS</b>				
	Independent exploration and experimentation in the special area of ceramic sculpture				
23611	Lab 10:00-12:50 PM T		Thomas	A133	Merritt
	<i>Hybrid class. Lecture will be asynchronous/recorded. All content will be available through the class Canvas shell. Lab: will be face-to-face studio hours in A133 from 10:00 to 1:00 Tuesdays each week, but will not be mandatory to attend. Students opting to not participate in the in-person studio hours - in whole or in part- should be prepared to complete hands-on projects at home. To access Peralta e-mail and Canvas, please visit <a href="https://web.peralta.edu/portal/">https://web.peralta.edu/portal/</a>.</i>				
	Lec		Thomas	ONLINE	Merritt



CODE	SEC	L/L HOURS	DAYS	INSTRUCTOR	ROOM	COLLEGE	
<b>** 137</b>		<b>BEGINNING FIGURE DRAWING AND COMPOSITION</b>				<b>3 UNITS</b>	
		Introduction to drawing the human figure from observation using a wide variety of drawing media and techniques					
22699	Lab	5:00-8:50 PM	T	Metcalf	A122	Merritt	
		<i>Hybrid class. Lecture will be asynchronous/recorded. All course content will be available through the class Canvas shell. Lab will be face-to-face studio hours on Tuesday from 5:00 to 8:00pm weekly with the live model. Lab hours will not be mandatory to attend. To access Peralta e-mail and Canvas, please visit <a href="https://web.peralta.edu/portal/">https://web.peralta.edu/portal/</a>.</i>					
	Lec			Metcalf	ONLINE	Merritt	
<b>** 166</b>		<b>BEGINNING BOTANICAL DRAWING</b>				<b>2 UNITS</b>	
		Exploration through drawing of basic plant structures					
22538	Lab			Metcalf	ONLINE	Merritt	
		<i>Hybrid class. Lecture will be asynchronous/recorded. All course content will be available through the class Canvas shell. Lab will be face-to-face studio hours in A122 on Monday from 1:00 to 3:00pm weekly. Lab hours will not be mandatory to attend. Peralta e-mail and Canvas, please visit <a href="https://web.peralta.edu/portal/">https://web.peralta.edu/portal/</a>.</i>					
22538	Lab	1:00-2:50 PM	M	Metcalf	A122	Merritt	
		<i>Hybrid class. Lecture will be asynchronous/recorded. All course content will be available through the class Canvas shell. Lab will be face-to-face studio hours in A122 on Monday from 1:00 to 3:00pm weekly. Lab hours will not be mandatory to attend. Peralta e-mail and Canvas, please visit <a href="https://web.peralta.edu/portal/">https://web.peralta.edu/portal/</a>.</i>					
	Lec			Metcalf	ONLINE	Merritt	
23613	Lab			Metcalf	ONLINE	Merritt	
		<i>Online class. This class has no required online meetings. Students are expected to log into their course multiple times a week and complete learning activities as directed. To access Peralta e-mail and Canvas, please visit <a href="https://web.peralta.edu/portal/">https://web.peralta.edu/portal/</a>.</i>					
	Lec			Metcalf	ONLINE	Merritt	
<b>** 167</b>		<b>CONTINUING BOTANICAL DRAWING</b>				<b>2 UNITS</b>	
		Continuation of ART 166					
22529	Lab			Metcalf	ONLINE	Merritt	
		<i>Hybrid class. Lecture will be asynchronous/recorded. All course content will be available through the class Canvas shell. Lab will be face-to-face studio hours in A122 on Monday from 1:00 to 3:00pm weekly. Lab hours will not be mandatory to attend. Peralta e-mail and Canvas, please visit <a href="https://web.peralta.edu/portal/">https://web.peralta.edu/portal/</a>.</i>					
22529	Lab	1:00-2:50 PM	M	Metcalf	A122	Merritt	
		<i>Hybrid class. Lecture will be asynchronous/recorded. All course content will be available through the class Canvas shell. Lab will be face-to-face studio hours in A122 on Monday from 1:00 to 3:00pm weekly. Lab hours will not be mandatory to attend. Peralta e-mail and Canvas, please visit <a href="https://web.peralta.edu/portal/">https://web.peralta.edu/portal/</a>.</i>					
	Lec			Metcalf	ONLINE	Merritt	
<b>** 168</b>		<b>ADVANCED BOTANICAL DRAWING</b>				<b>2 UNITS</b>	
		Continuation of ART 167					
22531	Lab			Metcalf	ONLINE	Merritt	
		<i>Hybrid class. Lecture will be asynchronous/recorded. All course content will be available through the class Canvas shell. Lab will be face-to-face studio hours in A122 on Monday from 1:00 to 3:00pm weekly. Lab hours will not be mandatory to attend. Peralta e-mail and Canvas, please visit <a href="https://web.peralta.edu/portal/">https://web.peralta.edu/portal/</a>.</i>					
22531	Lab	1:00-2:50 PM	M	Metcalf	A122	Merritt	
		<i>Hybrid class. Lecture will be asynchronous/recorded. All course content will be available through the class Canvas shell. Lab will be face-to-face studio hours in A122 on Monday from 1:00 to 3:00pm weekly. Lab hours will not be mandatory to attend. Peralta e-mail and Canvas, please visit <a href="https://web.peralta.edu/portal/">https://web.peralta.edu/portal/</a>.</i>					
	Lec			Metcalf	ONLINE	Merritt	

CODE	SEC	L/L HOURS	DAYS	INSTRUCTOR	ROOM	COLLEGE	
<b>** 169</b>		<b>SPECIAL PROJECTS BOTANICAL DRAWING</b>				<b>2 UNITS</b>	
		Exploration through drawing of basic plant structures					
		PREREQUISITE:ART 168					
22533	Lab			Metcalf	ONLINE	Merritt	
22533	Lab	1:00-2:50 PM	M	Metcalf	A122	Merritt	
	Lec			Metcalf	ONLINE	Merritt	
<b>202</b>		<b>FUNDAMENTALS OF DRAWING</b>				<b>2 UNITS</b>	
		Introduction to drawing					
22577	Lab	10:00-12:50 PM	W	Metcalf	A122	Merritt	
		<i>Hybrid class. Lecture will be asynchronous/recorded. All course content will be available through the class Canvas shell. Lab will be face-to-face studio hours in A122 on Wednesday from 10:00 to 1:00 weekly. Lab hours will not be mandatory to attend. To access Peralta e-mail and Canvas, please visit <a href="https://web.peralta.edu/portal/">https://web.peralta.edu/portal/</a>.</i>					
	Lec			Metcalf	ONLINE	Merritt	
<b>ASIAN AND ASIAN-AMERICAN STUDIES</b>						<b>ASAME</b>	
<b>** 30</b>		<b>ASIANS AND ASIAN-AMERICANS THROUGH FILMS</b>				<b>3 UNITS</b>	
		Culture and societies of Asia and the Asian Diaspora, with particular emphasis on Asian-American documentary and dramatic films					
22667	Lec			Price	ONLINE	Merritt	
		<i>Online class. This class has no required online meetings. Students are expected to log into their course multiple times a week and complete learning activities as directed. To access Peralta e-mail and Canvas, please visit <a href="https://web.peralta.edu/portal/">https://web.peralta.edu/portal/</a>.</i>					
<b>ATHLETICS</b>						<b>ATHL</b>	
<b>** 2</b>		<b>BASKETBALL FOUNDATIONS</b>				<b>3 UNITS</b>	
		Fundamentals of intercollegiate competition					
22767	Lab	1:00-2:50 PM	MTWThF	Gray	GYM	Merritt	
		<i>Students enrolled in ATHL course must also enroll into one of KIN 54,B,C,D courses.</i>					
22768	Lab	3:30-5:20 PM	MTWThF	Jones	GYM	Merritt	
		<i>Students enrolled in ATHL course must also enroll into one of KIN 54,B,C,D courses.</i>					
23476	Lab	7:00-8:50 AM	MTWThF	Gray	GYM	Merritt	
		<i>Students enrolled in ATHL course must also enroll into one of KIN 54,B,C,D courses.</i>					
<b>** 30</b>		<b>INTERCOLLEGIATE MEN'S SOCCER</b>				<b>3 UNITS</b>	
		Fundamentals of intercollegiate competition					
22871	Lab	2:00-3:50 PM	MTWThF	Van Straatum	FIELD1	Merritt	
		<i>Students enrolled in ATHL course must also enroll into one of KIN 54,B,C,D courses.</i>					
<b>** 59</b>		<b>INTERCOLLEGIATE TRACK AND FIELD</b>				<b>3 UNITS</b>	
		Fundamentals in intercollegiate track and field competition					
22608	Lab	6:00-7:50 AM	MTWThF	Drazen	TRACK	Merritt	
		<i>Students enrolled in ATHL course must also enroll into one of KIN 54,B,C,D courses.</i>					
<b>** 67</b>		<b>CROSS COUNTRY FOUNDATION</b>				<b>3 UNITS</b>	
		Fundamentals of intercollegiate cross country competition					
<b>22902</b>	Lab	6:00-7:50 PM	MTWThF	Alford-Helems	TRACK	Merritt	
		<i>Students enrolled in ATHL course must also enroll into one of KIN 54,B,C,D courses.</i>					

CODE	SEC L/L	HOURS	DAYS	INSTRUCTOR	ROOM	COLLEGE
<b>** 75</b>	<b>INTERCOLLEGIATE WOMEN'S SOCCER 3 UNITS</b>					
	Fundamentals of intercollegiate competition					
22769	Lab	12:00-1:50 PM	MTWThF	Swift	FIELD1	Merritt
	<i>Students enrolled in ATHL course must also enroll into one of KIN 54,B,C,D courses.</i>					

**BIOLOGY**

CODE	SEC L/L	HOURS	DAYS	INSTRUCTOR	ROOM	COLLEGE
<b>** 1A</b>	<b>GENERAL BIOLOGY 5 UNITS</b>					
	Introduction to general biology					
	PREREQUISITE: CHEM 1A					

22360	Lab			Suarez Rodriguez		ONLINE Merritt
	<i>Online class. This class has both required online meetings and required online learning activities. Students must be available to meet online for the days/hours listed for this section and log into their course site multiple times a week to complete the online learning activities as directed. To access Peralta e-mail and Canvas, please visit <a href="https://web.peralta.edu/portal/">https://web.peralta.edu/portal/</a>.</i>					
	Lec			Suarez Rodriguez	ONLINE	Merritt
	Lec	1:30-3:20 PM	M	Suarez Rodriguez		ONLINE Merritt

	Lec			Suarez Rodriguez	ONLINE	Merritt
	Lec	1:30-3:20 PM	M	Suarez Rodriguez		ONLINE Merritt

CODE	SEC L/L	HOURS	DAYS	INSTRUCTOR	ROOM	COLLEGE
<b>** 1B</b>	<b>GENERAL BIOLOGY 5 UNITS</b>					
	Continuation of BIOL 1A					
	PREREQUISITE: BIOL 1A					

23552	Lab			Suarez Rodriguez		ONLINE Merritt
	<i>Hybrid Class. This class has both required online meetings and learning activities. Students must be available to meet online for the days/hours listed for this section and log into their course site multiple times a week to complete the online learning activities as directed. Some in person field trips Wednesday afternoon (dates to be confirmed). For more information contact the instructor: msrodriguez@peralta.edu and visit: <a href="https://www.merritt.edu/health/covid-19/">https://www.merritt.edu/health/covid-19/</a></i>					
	Lec			Suarez Rodriguez	ONLINE	Merritt
	Lec	1:30-3:45 PM	W	Suarez Rodriguez		ONLINE Merritt

	Lec			Suarez Rodriguez	ONLINE	Merritt
	Lec	1:30-3:45 PM	W	Suarez Rodriguez		ONLINE Merritt

CODE	SEC L/L	HOURS	DAYS	INSTRUCTOR	ROOM	COLLEGE
<b>** 2</b>	<b>HUMAN ANATOMY 5 UNITS</b>					
	Detailed study of human body structure					
	PREREQUISITE: BIOL 10 OR 24					

22362	Lab			Zermeno	ONLINE	Merritt
	<i>Online class. This class has no required online meetings. Students are expected to log into their course multiple times a week and complete learning activities as directed. To access Peralta e-mail and Canvas, please visit <a href="https://web.peralta.edu/portal/">https://web.peralta.edu/portal/</a>. Optional Zoom meetings every Monday from 1:00pm-2:00pm. Sessions will be recorded for later viewing. For more information contact the instructor: jzermeno@peralta.edu</i>					
	Lec			Zermeno	ONLINE	Merritt

22364	Lab			Dame Carroll	ONLINE	Merritt
	<i>Online class. Asynchronous recorded lectures and optional Zoom meetings every Wednesday from 12:00pm-1:00pm. Sessions will be recorded for later viewing. For more information please email the instructor: jdcarroll@peralta.edu</i>					
	Lec			Dame Carroll	ONLINE	Merritt

22383	Lab	9:30-12:20 PM	M	Bhagwat	S202	Merritt
	<i>Hybrid Class. Recorded online lectures and class materials will be available on Canvas ahead of time, students need access to a reliable computer and internet service. Labs will be in person on Wednesdays 9:30am-12:20pm. Students are required to produce the Covid related clearance before entering the lab. Both lecture and lab exams will be conducted on campus. For more information contact the instructor: vbhagwat@peralta.edu and visit: <a href="https://www.merritt.edu/health/covid-19/">https://www.merritt.edu/health/covid-19/</a></i>					
	Lec			Bhagwat	ONLINE	Merritt

22649	Lab	10:00-12:50 PM	Th	Fouladian Tabriz	S202	Merritt
	<i>Hybrid Class. Recorded online lectures and class materials will be available on</i>					

CODE	SEC L/L	HOURS	DAYS	INSTRUCTOR	ROOM	COLLEGE
	<i>Canvas, students need access to a reliable computer and internet service. Labs will be in person Thursdays 10:00 am 12:50pm. Students are required to produce the Covid related clearance before entering the lab. For more information contact the instructor: nfouladian@peralta.edu and visit: <a href="https://www.merritt.edu/health/covid-19/">https://www.merritt.edu/health/covid-19/</a></i>					
	Lec			Fouladian Tabriz	ONLINE	Merritt

22793	Lab			Zermeno	ONLINE	Merritt
	<i>Online class. This class has no required online meetings. Students are expected to log into their course multiple times a week and complete learning activities as directed. To access Peralta e-mail and Canvas, please visit <a href="https://web.peralta.edu/portal/">https://web.peralta.edu/portal/</a>. Optional Zoom meetings every Monday from 1:00pm-2:00pm. Sessions will be recorded for later viewing. For more information contact the instructor: jzermeno@peralta.edu</i>					
	Lec			Zermeno	ONLINE	Merritt

CODE	SEC L/L	HOURS	DAYS	INSTRUCTOR	ROOM	COLLEGE
<b>** 3</b>	<b>MICROBIOLOGY 5 UNITS</b>					
	Survey of the various microscopic agents of particular importance to humans					
	PREREQUISITE: CHEM 30A OR 1A					

22378	Lab	12:30-1:45 PM	MW	Scott	S403	Merritt
	<i>Hybrid class. Pre-recorded online lectures Mondays and Wednesdays via Zoom from 10 - 11:50 am. In person labs, this section has labs Mondays and Wednesdays from 12:30-1:45pm. Students are required to produce the Covid related clearance before entering the lab. For more information contact the instructor: sscott@peralta.edu and visit: <a href="https://www.merritt.edu/health/covid-19/">https://www.merritt.edu/health/covid-19/</a></i>					
	Lec	10:00-11:50 AM	MW	Scott	ONLINE	Merritt

22380	Lab	8:30-9:45 AM	MW	Scott	S403	Merritt
	<i>Hybrid class. Pre-recorded online lectures Mondays and Wednesdays via Zoom from 10 - 11:50 am. In person labs, this section has labs Mondays and Wednesdays from 8:30-9:45am. Students are required to produce the Covid related clearance before entering the lab. For more information contact the instructor: sscott@peralta.edu and visit: <a href="https://www.merritt.edu/health/covid-19/">https://www.merritt.edu/health/covid-19/</a></i>					
	Lec	10:00-11:50 AM	MW	Scott	ONLINE	Merritt

22381	Lab	9:00-10:15 AM	TTh	Scott	S403	Merritt
	<i>Hybrid class. Pre-recorded online lectures Tuesdays and Thursdays via Zoom from 10:30 - 12:20 am. In person labs, Tuesdays and Thursdays 9-10:15am. Students are required to produce the Covid related clearance before entering the lab. For more information contact the instructor: sscott@peralta.edu and visit: <a href="https://www.merritt.edu/health/covid-19/">https://www.merritt.edu/health/covid-19/</a></i>					
	Lec	10:30-12:20 PM	TTh	Scott	ONLINE	Merritt

22610	Lab	4:30-5:45 AM	TTh	Bloom	ONLINE	Merritt
	<i>Online class. Synchronous with attendance required at our Tuesday and Thursday Zoom meetings. Students will need a laptop or computer with webcam and audio capability. Exams must be taken during the class meetings and with the student fully visible on Zoom. There is a Home Lab Kit component which requires students to come to campus on 2 occasions during the semester to pick it up.</i>					
	Lec	2:30-4:20 PM	TTh	Bloom	ONLINE	Merritt

22647	Lab	6:00-7:15 PM	MW	Rowning	S403	Merritt
	<i>Hybrid class. Lectures will be online through Canvas and Zoom on Mondays and Wednesdays from 2- 3:50pm, asynchronous viewing of lectures is allowed. Labs will be in person Mondays and Wednesdays 6-7:15pm. Students are required to produce the Covid related clearance before entering the lab. For more information contact the instructor: browning@peralta.edu and visit: <a href="https://www.merritt.edu/health/covid-19/">https://www.merritt.edu/health/covid-19/</a></i>					
	Lec	2:00-3:50 PM	MW	Rowning	ONLINE	Merritt

CODE	SEC L/L	HOURS	DAYS	INSTRUCTOR	ROOM	COLLEGE
<b>** 4</b>	<b>HUMAN PHYSIOLOGY 5 UNITS</b>					
	Detailed study of human body function					
	PREREQUISITE: CHEM 30A OR 1A					

22632	Lab			Rodriguez	ONLINE	Merritt
	<i>Online class. This class has no required online meetings. Students are expected to log into their course multiple times a week and complete learning activities as directed. To access Peralta e-mail and Canvas, please visit <a href="https://web.peralta.edu/portal/">https://web.peralta.edu/portal/</a>. Optional discussion sessions every other Monday from 10:30-12:00. Sessions will be recorded for later viewing. For more information contact the instructor: jerodriguez@peralta.edu</i>					

CODE	SEC L/L HOURS	DAYS	INSTRUCTOR	ROOM	COLLEGE
	Lec		Rodriguez	ONLINE	Merritt
24056	Lab		Staff	ONLINE	Merritt
	<i>Online class. This class has no required online meetings. Students are expected to log into their course multiple times a week and complete learning activities as directed. To access Peralta e-mail and Canvas, please visit <a href="https://web.peralta.edu/portal/">https://web.peralta.edu/portal/</a>.</i>				
	Lec		Staff	ONLINE	Merritt
<b>** 9</b>	<b>MARINE BIOLOGY</b>			<b>4 UNITS</b>	
	Introduction to the natural history of marine organisms				
22634	Lab 12:45-3:35 PM	W	Okimura	S421	Merritt
	<i>This is a 100% in-person course. Students must attend all lectures, labs, and field trips. Some labs will be field trips to local marine habitats. If you have any questions please contact the instructor: Mika Okimura at <a href="mailto:mokimura@peralta.edu">mokimura@peralta.edu</a>.</i>				
	Lec 12:45-3:35 PM	M	Okimura	S421	Merritt
<b>** 10</b>	<b>INTRODUCTION TO BIOLOGY</b>			<b>4 UNITS</b>	
	Fundamentals of biology for the non-major				
22368	Lab 1:30-4:20 PM	Th	Ochong	S417	Merritt
	<i>Hybrid Class. Recorded online lectures and class materials will be available on Canvas, students need access to a reliable computer and internet service. Mandatory in person lab meetings Thursdays 1:30am-4:20pm on 1/27, 2/10, 3/3, 3/24, 4/14, 5/5. Students are required to produce the Covid related clearance before entering the lab. For more information contact the instructor: <a href="mailto:ochong@peralta.edu">ochong@peralta.edu</a> and visit: <a href="https://www.merritt.edu/health/covid-19/">https://www.merritt.edu/health/covid-19/</a></i>				
	Lec		Ochong	ONLINE	Merritt
22524	Lab 9:30-12:20 PM	F	Zermeno	S417	Merritt
	<i>Hybrid Class. Recorded online lectures and class materials will be available on Canvas, students need access to a reliable computer and internet service. In person lab meetings on Fridays 9:30-12:20pm on these dates 1/28, 2/11, 3/4, 3/25, 4/15, 5/6. Students are required to produce the Covid related clearance before entering the lab. For more information contact the instructor: <a href="mailto:jzermeno@peralta.edu">jzermeno@peralta.edu</a> and visit: <a href="https://www.merritt.edu/health/covid-19/">https://www.merritt.edu/health/covid-19/</a></i>				
	Lec		Zermeno	ONLINE	Merritt
22549	Lab 12:30-3:20 PM	F	Zermeno	S417	Merritt
	<i>Hybrid Class. Recorded online lectures and class materials will be available on Canvas, students need access to a reliable computer and internet service. In person lab meetings on Fridays 12:30-3:20pm on these dates 1/28, 2/11, 3/4, 3/25, 4/15, 5/6. For more information contact the instructor: <a href="mailto:jzermeno@peralta.edu">jzermeno@peralta.edu</a> and visit: <a href="https://www.merritt.edu/health/covid-19/">https://www.merritt.edu/health/covid-19/</a></i>				
	Lec		Zermeno	ONLINE	Merritt
<b>** 20A</b>	<b>HUMAN ANATOMY AND PHYSIOLOGY 5 UNITS</b>				
	Structure and function of the human body				
22370	Lab		Rodriguez	ONLINE	Merritt
	<i>Online class. This class has no required online meetings. Students are expected to log into their course multiple times a week and complete learning activities as directed. To access Peralta e-mail and Canvas, please visit <a href="https://web.peralta.edu/portal/">https://web.peralta.edu/portal/</a>. Optional discussion sessions every other Tuesday from 10:30-12:00. Sessions will be recorded for later viewing. For more information contact the instructor: <a href="mailto:jerodriguez@peralta.edu">jerodriguez@peralta.edu</a></i>				
	Lec		Rodriguez	ONLINE	Merritt
22547	Lab		McCray	ONLINE	Merritt
	<i>Online class. Students are expected to log into their course multiple times a week and complete learning activities as directed. This course will have mandatory synchronous Exams via Zoom 11AM to 1PM on Tuesday March 8, April 12, and May 24. Exams require webcam and computer (not mobile device) with reliable access to the internet. Weekly Zoom meetings Fridays 2pm to 3 pm are not mandatory but strongly encouraged, video recordings available on Canvas (<a href="https://web.peralta.edu/portal/">https://web.peralta.edu/portal/</a>)</i>				
	Lec		McCray	ONLINE	Merritt
22585	Lab		Rodriguez	ONLINE	Merritt
	<i>Online class. This class has no required online meetings. Students are expected to log into their course multiple times a week and complete learning activities as directed. To access Peralta e-mail and Canvas, please visit <a href="https://web.peralta.edu/portal/">https://web.peralta.edu/portal/</a>. Optional discussion sessions every other Tuesday from 10:30-12:00.</i>				

CODE	SEC L/L HOURS	DAYS	INSTRUCTOR	ROOM	COLLEGE
	<i>Sessions will be recorded for later viewing. For more information contact the instructor: <a href="mailto:jerodriguez@peralta.edu">jerodriguez@peralta.edu</a></i>				
	Lec		Rodriguez	ONLINE	Merritt
22635	Lab		McCray	ONLINE	Merritt
	<i>Online class. Students are expected to log into their course multiple times a week and complete learning activities as directed. This course will have mandatory synchronous Exams via Zoom 11AM to 1PM on Tuesday March 8, April 12, and May 24. Exams require webcam and computer (not mobile device) with reliable access to the internet. Weekly Zoom meetings Fridays 2pm to 3 pm are not mandatory but strongly encouraged, video recordings available on Canvas (<a href="https://web.peralta.edu/portal/">https://web.peralta.edu/portal/</a>)</i>				
	Lec		McCray	ONLINE	Merritt
22674	Lab 8:30-11:20 AM	T	Krylova	S208	Merritt
	<i>Hybrid Class. Recorded online lectures and class materials will be available on Canvas, students need access to a reliable computer and internet service. Online discussions will take place via Zoom on Thursdays 8:30 am to 10am and participation is highly encouraged. Labs will be in person Tuesday 8:30 - 11:20 am. Students are required to produce the Covid related clearance before entering the lab. For more information contact the instructor: <a href="mailto:ikrylova@peralta.edu">ikrylova@peralta.edu</a> and visit: <a href="https://www.merritt.edu/health/covid-19/">https://www.merritt.edu/health/covid-19/</a></i>				
	Lec		Krylova	ONLINE	Merritt
22799	Lab		McCray	ONLINE	Merritt
	<i>Online class. Students are expected to log into their course multiple times a week and complete learning activities as directed. This course will have mandatory synchronous Exams via Zoom 11AM to 1PM on Wednesday March 9, April 13, and May 25. Exams require webcam and computer (not mobile device) with reliable access to the internet. Weekly Zoom meetings Fridays 2 pm - 3 pm are not mandatory but strongly encouraged, video recordings available on Canvas (<a href="https://web.peralta.edu/portal/">https://web.peralta.edu/portal/</a>)</i>				
	Lec		McCray	ONLINE	Merritt
<b>** 20B</b>	<b>HUMAN ANATOMY AND PHYSIOLOGY 5 UNITS</b>				
	Structure and function of the human body				
	PREREQUISITE: BIOL 20A				
22372	Lab		Rauch	ONLINE	Merritt
	<i>Online class. Students are expected to log into their course multiple times a week and complete learning activities as directed. This course will have mandatory synchronous exams via Zoom on various Fridays 11:00 am-1:00 pm. Exams require webcam and computer (not mobile device) with reliable access to the internet. Weekly Zoom meetings for lab Tuesdays 2 pm -4:50 pm or Thursdays 11:30 am - 2:20 pm. Zoom lab meetings are not mandatory but strongly encouraged, video recordings available on Canvas (<a href="https://web.peralta.edu/portal/">https://web.peralta.edu/portal/</a>). Chromebooks may be available for loan if needed. For more information contact the instructor: <a href="mailto:nrauch@peralta.edu">nrauch@peralta.edu</a>.</i>				
	Lec		Rauch	ONLINE	Merritt
22376	Lab		Rauch	ONLINE	Merritt
	<i>Online class. Students are expected to log into their course multiple times a week and complete learning activities as directed. This course will have mandatory synchronous exams via Zoom on various Fridays 11:00 am-1:00 pm. Exams require webcam and computer (not mobile device) with reliable access to the internet. Weekly Zoom meetings for lab Tuesdays 2 pm -4:50 pm or Thursdays 11:30 am - 2:20 pm. Zoom lab meetings are not mandatory but strongly encouraged, video recordings available on Canvas (<a href="https://web.peralta.edu/portal/">https://web.peralta.edu/portal/</a>). Chromebooks may be available for loan if needed. For more information contact the instructor: <a href="mailto:nrauch@peralta.edu">nrauch@peralta.edu</a>.</i>				
	Lec		Rauch	ONLINE	Merritt
22379	Lab		Segmen	ONLINE	Merritt
	<i>Online class. This class has no required online meetings. Students are expected to log into their course multiple times a week and complete learning activities as directed. To access Peralta e-mail and Canvas, please visit <a href="https://web.peralta.edu/portal/">https://web.peralta.edu/portal/</a>.</i>				
	Lec		Segmen	ONLINE	Merritt
22384	Lab		Segmen	ONLINE	Merritt
	<i>Online class. This class has no required online meetings. Students are expected to log into their course multiple times a week and complete learning activities as directed. To access Peralta e-mail and Canvas, please visit <a href="https://web.peralta.edu/portal/">https://web.peralta.edu/portal/</a>.</i>				
	Lec		Segmen	ONLINE	Merritt

CODE	SEC	L/L	HOURS	DAYS	INSTRUCTOR	ROOM	COLLEGE
24046	Lab				Lal	ONLINE	Merritt
	<i>Online class. This class has no required online meetings. All class material (labs and lectures will be recorded and posted on Canvas. Students are expected to log into their course multiple times a week and complete learning activities as directed. To access Peralta e-mail and Canvas, please visit <a href="https://web.peralta.edu/portal/">https://web.peralta.edu/portal/</a>. Optional Zoom office hours meetings every Monday and Thursday from 1:00pm-2:00pm. For more information contact the instructor: rlal@peralta.edu</i>						
	Lec			Lal	ONLINE		Merritt
24047	Lab				Lal	ONLINE	Merritt
	<i>Online class. This class has no required online meetings. All class material (labs and lectures will be recorded and posted on Canvas. Students are expected to log into their course multiple times a week and complete learning activities as directed. To access Peralta e-mail and Canvas, please visit <a href="https://web.peralta.edu/portal/">https://web.peralta.edu/portal/</a>. Optional Zoom office hours meetings every Monday and Thursday from 1:00pm-2:00pm. For more information contact the instructor: rlal@peralta.edu</i>						
	Lec			Lal	ONLINE		Merritt
<b>** 24</b>	<b>BASIC HUMAN ANATOMY AND PHYSIOLOGY</b>					<b>4 UNITS</b>	
	Fundamentals of the structure and function of the human body from an organ system perspective						
22375	Lab				Muhlinghaus	ONLINE	Merritt
	<i>Online class. Asynchronous recorded lectures and optional Zoom meetings every Monday from 10:00 AM - 11:00 AM. Sessions will be recorded for later viewing. For more information please contact the instructor: cmuhlinghaus@peralta.edu</i>						
	Lec				Muhlinghaus	ONLINE	Merritt
24058	Lab				Muhlinghaus	ONLINE	Merritt
	<i>Online class. This class has no required online meetings. Students are expected to log into their course multiple times a week and complete learning activities as directed. To access Peralta e-mail and Canvas, please visit <a href="https://web.peralta.edu/portal/">https://web.peralta.edu/portal/</a>.</i>						
	Lec				Muhlinghaus	ONLINE	Merritt
<b>** 42</b>	<b>BASIC PATHOPHYSIOLOGY</b>					<b>3 UNITS</b>	
	Introduction to the fundamentals of pathophysiology with a focus on physiologic changes and altered functions in the human body resulting from disease processes						
	PREREQUISITE: BIOL 2 OR 20A, AND BIOL 4 OR 20B, AND BIOL 3						
22377	Lec	2:15-3:30 PM		MW	Scott	ONLINE	Merritt
	<i>Online class. Synchronous with attendance required at our Mondays and Wednesdays Zoom meetings from 2:15 -3:30 pm. Students will need a laptop or computer with webcam and audio capability. Exams must be taken during the class meetings and with the student fully visible on Zoom.</i>						
<b>* 60C</b>	<b>NATURAL HISTORY OF THE BAY AREA: 2 UNITS HERPETOLOGY</b>						
	Survey of the natural history of reptiles and amphibians of the Bay Area; includes on-site field studies in various state and regional parks						
23562	Lec	9:00-11:50 AM	S		Gottscho	FIELD	Merritt
	<i>03/16/2022 - 05/07/2022 This is a 100% in-person course. Students must attend all lectures, labs, and field trips. The field trip schedule is as follows: March 5 9AM-12PM, March 26 9AM-4PM, and April 9 9AM-12PM, April 30 9am-5pm. If you have any questions please contact the instructor: Andrew Gottscho at agottscho@peralta.edu.</i>						
23562	Lec	6:00-7:50 PM		W	Gottscho	S421	Merritt
	<i>03/16/2022 - 05/07/2022 This is a 100% in-person course. Students must attend all lectures, labs, and field trips. The field trip schedule is as follows: March 5 9AM-12PM, March 26 9AM-4PM, and April 9 9AM-12PM, April 30 9am-5pm. If you have any questions please contact the instructor: Andrew Gottscho at agottscho@peralta.edu.</i>						
<b>* 62S</b>	<b>NATURAL HISTORY OF THE ISLANDS OF CALIFORNIA</b>					<b>2 UNITS</b>	
	Biogeography of California's islands						

CODE	SEC	L/L	HOURS	DAYS	INSTRUCTOR	ROOM	COLLEGE
23561	Lec	9:00-12:50 PM		S	Balukjian	FIELD	Merritt
	<i>04/14/2022 - 05/14/2022 This is a 100% in-person course. Students must attend all lectures, labs, and field trips. The following dates are field trips: Saturday April 23 9 AM-12:50 PM 2:00 PM-5:50 PM, Saturday May 7 10 AM-2:50 PM, and Saturday May 14 10 AM-1:50 PM. If you have any questions please contact the instructor: Brad Balukjian at bbalukjian@peralta.edu.</i>						
23561	Lec	10:00-1:50 PM		S	Balukjian	FIELD	Merritt
	<i>04/14/2022 - 05/14/2022 This is a 100% in-person course. Students must attend all lectures, labs, and field trips. The following dates are field trips: Saturday April 23 9 AM-12:50 PM 2:00 PM-5:50 PM, Saturday May 7 10 AM-2:50 PM, and Saturday May 14 10 AM-1:50 PM. If you have any questions please contact the instructor: Brad Balukjian at bbalukjian@peralta.edu.</i>						
23561	Lec	10:00-2:50 PM		S	Balukjian	FIELD	Merritt
	<i>04/14/2022 - 05/14/2022 This is a 100% in-person course. Students must attend all lectures, labs, and field trips. The following dates are field trips: Saturday April 23 9 AM-12:50 PM 2:00 PM-5:50 PM, Saturday May 7 10 AM-2:50 PM, and Saturday May 14 10 AM-1:50 PM. If you have any questions please contact the instructor: Brad Balukjian at bbalukjian@peralta.edu.</i>						
23561	Lec	2:00-5:50 PM		S	Balukjian	FIELD	Merritt
	<i>04/14/2022 - 05/14/2022 This is a 100% in-person course. Students must attend all lectures, labs, and field trips. The following dates are field trips: Saturday April 23 9 AM-12:50 PM 2:00 PM-5:50 PM, Saturday May 7 10 AM-2:50 PM, and Saturday May 14 10 AM-1:50 PM. If you have any questions please contact the instructor: Brad Balukjian at bbalukjian@peralta.edu.</i>						
23561	Lec	6:00-7:50 PM		TTh	Balukjian	S421	Merritt
	<i>04/14/2022 - 05/14/2022 This is a 100% in-person course. Students must attend all lectures, labs, and field trips. The following dates are field trips: Saturday April 23 9 AM-12:50 PM 2:00 PM-5:50 PM, Saturday May 7 10 AM-2:50 PM, and Saturday May 14 10 AM-1:50 PM. If you have any questions please contact the instructor: Brad Balukjian at bbalukjian@peralta.edu.</i>						

## BIOSCIENCE/BIOTECHNOLOGY BIOSC

<b>** 50</b>	<b>GENETIC DISEASES</b>					<b>4 UNITS</b>	
	Survey of common genetic diseases which result from various mutations and chromosomal aberrations						
22838	Lec				Mintz	ONLINE	Merritt
	<i>Online class. This class has no required online meetings. Students are expected to log into their course multiple times a week and complete learning activities as directed. To access Peralta e-mail and Canvas, please visit <a href="https://web.peralta.edu/portal/">https://web.peralta.edu/portal/</a>.</i>						
<b>* 56</b>	<b>ADVANCED HISTOTECHNIQUES</b>					<b>5 UNITS</b>	
	Practical applications of stains						
	PREREQUISITE: BIOSC 055						
22836	Lab	11:00-4:50 PM		S	Patterson	S112	Merritt
	<i>Hybrid class. Lec meets online. Lab meets face-to-face. Students must be available to meet online for the days/hours listed for this section and log into their course site multiple times a week to complete the online learning activities as directed. To access Peralta e-mail and Canvas, please visit <a href="https://web.peralta.edu/portal/">https://web.peralta.edu/portal/</a>.</i>						
	Lec				Ives	ONLINE	Merritt
22837	Lab	4:00-9:50 PM		M	Ives	S112	Merritt
	<i>Hybrid class. Lec meets online. Lab meets face-to-face. Students must be available to meet online for the days/hours listed for this section and log into their course site multiple times a week to complete the online learning activities as directed. To access Peralta e-mail and Canvas, please visit <a href="https://web.peralta.edu/portal/">https://web.peralta.edu/portal/</a>.</i>						
	Lec				Ives	ONLINE	Merritt
<b>59</b>	<b>MY GENOME</b>					<b>3 UNITS</b>	
23631	Lec				Staff	ONLINE	Merritt
	<i>Online class. This class has no required online meetings. Students are expected to log into their course multiple times a week and complete learning activities as directed. To access Peralta e-mail and Canvas, please visit <a href="https://web.peralta.edu/portal/">https://web.peralta.edu/portal/</a>.</i>						

CODE	SEC L/L HOURS	DAYS	INSTRUCTOR	ROOM	COLLEGE
<b>101</b>	<b>THEORY AND PRACTICE OF MICROSCOPY</b>		<b>6 UNITS</b>		
	Comprehensive survey of cutting-edge biological microscopy				
22840	Lab		Giorgi	ONLINE	Merritt
	<i>Online class. This class has both required online meetings and required online learning activities. Students must be available to meet online for the days/hours listed for this section and log into their course site multiple times a week to complete the online learning activities as directed. To access Peralta e-mail and Canvas, please visit <a href="https://web.peralta.edu/portal/">https://web.peralta.edu/portal/</a>.</i>				
	Lec		Ives	ONLINE	Merritt
	<b>Lec 7:00-7:50 PM</b>	<b>T</b>	<b>Ives</b>	<b>ONLINE</b>	<b>Merritt</b>
22841	Lab		Giorgi	ONLINE	Merritt
	<i>Online class. This class has both required online meetings and required online learning activities. Students must be available to meet online for the days/hours listed for this section and log into their course site multiple times a week to complete the online learning activities as directed. To access Peralta e-mail and Canvas, please visit <a href="https://web.peralta.edu/portal/">https://web.peralta.edu/portal/</a>.</i>				
	Lec		Ives	ONLINE	Merritt
	<b>Lec 7:00-7:50 PM</b>	<b>T</b>	<b>Ives</b>	<b>ONLINE</b>	<b>Merritt</b>
<b>* 102</b>	<b>FLUORESCENCE MICROSCOPY AND SPECIMEN PREP</b>		<b>6 UNITS</b>		
	Theory and practice of optical microscopy				
22644	Lab 4:00-6:50 PM	TTh	Giorgi	S110	Merritt
	<i>Hybrid class. Lec meets online. Lab meets face-to-face. Students must be available to meet online for the days/hours listed for this section and log into their course site multiple times a week to complete the online learning activities as directed. To access Peralta e-mail and Canvas, please visit <a href="https://web.peralta.edu/portal/">https://web.peralta.edu/portal/</a>.</i>				
	Lec		Aaron		Merritt
	Lec		Aaron	ONLINE	Merritt
	<b>Lec 7:00-8:50 PM</b>	<b>Th</b>	<b>Aaron</b>	<b>ONLINE</b>	<b>Merritt</b>
22688	Lab 11:00-4:50 PM	S	Staff	S110	Merritt
	<i>Hybrid class. Lec meets online. Lab meets face-to-face. Students must be available to meet online for the days/hours listed for this section and log into their course site multiple times a week to complete the online learning activities as directed. To access Peralta e-mail and Canvas, please visit <a href="https://web.peralta.edu/portal/">https://web.peralta.edu/portal/</a>.</i>				
	Lec		Aaron		Merritt
	Lec		Aaron	ONLINE	Merritt
	<b>Lec 7:00-8:50 PM</b>	<b>Th</b>	<b>Aaron</b>	<b>ONLINE</b>	<b>Merritt</b>
<b>* 103</b>	<b>CONFOCAL MICROSCOPY AND RESEARCH DESIGN</b>		<b>6 UNITS</b>		
	Exploration of theory and practice of advanced fluorescence microscopy techniques				
	PREREQUISITE: BIOSC 102				
23625	Lab		Giorgi	ONLINE	Merritt
	<i>Online class. This class has both required online meetings and required online learning activities. Students must be available to meet online for the days/hours listed for this section and log into their course site multiple times a week to complete the online learning activities as directed. To access Peralta e-mail and Canvas, please visit <a href="https://web.peralta.edu/portal/">https://web.peralta.edu/portal/</a>.</i>				
	Lec		Ives	ONLINE	Merritt
	<b>Lec 7:00-7:50 PM</b>	<b>T</b>	<b>Ives</b>	<b>ONLINE</b>	<b>Merritt</b>
23626	Lab		Giorgi	ONLINE	Merritt
	<i>Online class. This class has both required online meetings and required online learning activities. Students must be available to meet online for the days/hours listed for this section and log into their course site multiple times a week to complete the online learning activities as directed. To access Peralta e-mail and Canvas, please visit <a href="https://web.peralta.edu/portal/">https://web.peralta.edu/portal/</a>.</i>				
	Lec		Ives	ONLINE	Merritt

CODE	SEC L/L HOURS	DAYS	INSTRUCTOR	ROOM	COLLEGE
	<b>Lec 7:00-7:50 PM</b>	<b>T</b>	<b>Ives</b>	<b>ONLINE</b>	<b>Merritt</b>
<b>* 104</b>	<b>BIOSCIENCE PRACTICUM RESEARCH</b>		<b>6 UNITS</b>		
	Implementation of a research project in biosciences				
	PREREQUISITE: BIOSC 102				
22718	Lab 4:00-6:50 PM	TTh	Giorgi	S110	Merritt
	<i>Hybrid class. Lec meets online. Lab meets face-to-face. Students must be available to meet online for the days/hours listed for this section and log into their course site multiple times a week to complete the online learning activities as directed. To access Peralta e-mail and Canvas, please visit <a href="https://web.peralta.edu/portal/">https://web.peralta.edu/portal/</a>.</i>				
	Lec		Aaron		Merritt
	Lec		Aaron	ONLINE	Merritt
	<b>Lec 7:00-8:50 PM</b>	<b>Th</b>	<b>Aaron</b>	<b>ONLINE</b>	<b>Merritt</b>
22719	Lab 11:00-4:50 PM	S	Staff	S110	Merritt
	<i>Hybrid class. Lec meets online. Lab meets face-to-face. Students must be available to meet online for the days/hours listed for this section and log into their course site multiple times a week to complete the online learning activities as directed. To access Peralta e-mail and Canvas, please visit <a href="https://web.peralta.edu/portal/">https://web.peralta.edu/portal/</a>.</i>				
	Lec		Aaron		Merritt
	Lec		Aaron	ONLINE	Merritt
	<b>Lec 7:00-8:50 PM</b>	<b>Th</b>	<b>Aaron</b>	<b>ONLINE</b>	<b>Merritt</b>
<b>105</b>	<b>INTRODUCTION TO QUANTITATIVE ANALYSIS IN BIOSCIENCE</b>		<b>5 UNITS</b>		
	Discussion of Bioscience discipline, careers, companies, products and services				
23630	Lec		Mintz	ONLINE	Merritt
	<i>Online class. This class has no required online meetings. Students are expected to log into their course multiple times a week and complete learning activities as directed. To access Peralta e-mail and Canvas, please visit <a href="https://web.peralta.edu/portal/">https://web.peralta.edu/portal/</a>.</i>				

**BUSINESS** **BUS**

<b>** 1A</b>	<b>FINANCIAL ACCOUNTING</b>		<b>4 UNITS</b>		
	Study of purpose, theory, and specific methods of accounting				
22620	Lec		Shahbazi	ONLINE	Merritt
	<i>Online class. This class has no required online meetings. Students are expected to log into their course multiple times a week and complete learning activities as directed. To access Peralta e-mail and Canvas, please visit <a href="https://web.peralta.edu/portal/">https://web.peralta.edu/portal/</a>.</i>				
<b>** 2</b>	<b>INTRODUCTION TO BUSINESS LAW</b>		<b>3 UNITS</b>		
	General survey of business law				
22385	Lec		Mofidi	ONLINE	Merritt
	<i>Online class. This class has no required online meetings. Students are expected to log into their course multiple times a week and complete learning activities as directed. To access Peralta e-mail and Canvas, please visit <a href="https://web.peralta.edu/portal/">https://web.peralta.edu/portal/</a>.</i>				
22586	Lec		Mofidi	ONLINE	Merritt
	<i>Online class. This class has no required online meetings. Students are expected to log into their course multiple times a week and complete learning activities as directed. To access Peralta e-mail and Canvas, please visit <a href="https://web.peralta.edu/portal/">https://web.peralta.edu/portal/</a>.</i>				
22744	Lec		Mofidi	ONLINE	Merritt
	<i>Online class. This class has no required online meetings. Students are expected to log into their course multiple times a week and complete learning activities as directed. To access Peralta e-mail and Canvas, please visit <a href="https://web.peralta.edu/portal/">https://web.peralta.edu/portal/</a>.</i>				
<b>* 5</b>	<b>HUMAN RELATIONS IN BUSINESS</b>		<b>3 UNITS</b>		
	Application of behavioral science concepts to human problems in organizations				

CODE	SEC	L/L	HOURS	DAYS	INSTRUCTOR	ROOM	COLLEGE
22623	Lec				Mofidi	ONLINE	Merritt
	<i>Online course. Students should have regular access to the internet and be comfortable using online technologies. All instructions and communications for this class will be sent to Peralta student email accounts. To access your student email, go to portal.peralta.edu and click the picture that says "Students" to login.</i>						
<b>** 10</b>	<b>INTRODUCTION TO BUSINESS</b>						<b>3 UNITS</b>
	Introduction to business						
22386	Lec				Mofidi	ONLINE	Merritt
	<i>Online class. This class has no required online meetings. Students are expected to log into their course multiple times a week and complete learning activities as directed. To access Peralta e-mail and Canvas, please visit <a href="https://web.peralta.edu/portal/">https://web.peralta.edu/portal/</a>.</i>						
23716	Lec	10:10-11:25 AM		M Th	Nazari	OFFSITE	Merritt
	<i>Dual enrollment. Meets at Lighthouse Community Charter School.</i>						
<b>* 51</b>	<b>SUPERVISORY MANAGEMENT</b>						<b>3 UNITS</b>
	Fundamentals of employee supervision						
22884	Lec				Nazari	ONLINE	Merritt
	<i>Online class. This class has no required online meetings. Students are expected to log into their course multiple times a week and complete learning activities as directed. To access Peralta e-mail and Canvas, please visit <a href="https://web.peralta.edu/portal/">https://web.peralta.edu/portal/</a>.</i>						
<b>* 54</b>	<b>SMALL BUSINESS MANAGEMENT</b>						<b>3 UNITS</b>
	Overview of the factors involved in starting or growing a business						
24040	Lec	12:25-1:40 PM		M Th	Bailey	-MCHS	Merritt
	<i>Dual enrollment. Recommended for McClymonds High School students.</i>						
<b>* 56</b>	<b>HUMAN RESOURCES MANAGEMENT</b>						<b>3 UNITS</b>
	Introduction to human resources management						
22845	Lec				Zendehnam	ONLINE	Merritt
	<i>Online class. This class has no required online meetings. Students are expected to log into their course multiple times a week and complete learning activities as directed. To access Peralta e-mail and Canvas, please visit <a href="https://web.peralta.edu/portal/">https://web.peralta.edu/portal/</a>.</i>						
<b>* 70</b>	<b>INTRODUCTION TO MARKETING</b>						<b>3 UNITS</b>
	Introduction to integrated marketing strategies						
23243	Lec				Zendehnam	ONLINE	Merritt
	<i>Online class. This class has no required online meetings. Students are expected to log into their course multiple times a week and complete learning activities as directed. To access Peralta e-mail and Canvas, please visit <a href="https://web.peralta.edu/portal/">https://web.peralta.edu/portal/</a>.</i>						
<b>* 74</b>	<b>INTRODUCTION TO ADVERTISING</b>						<b>3 UNITS</b>
	Survey of advertising in business						
23244	Lec				Maultsby	ONLINE	Merritt
	<i>Online class. This class has no required online meetings. Students are expected to log into their course multiple times a week and complete learning activities as directed. To access Peralta e-mail and Canvas, please visit <a href="https://web.peralta.edu/portal/">https://web.peralta.edu/portal/</a>.</i>						
<b>* 76</b>	<b>E-COMMERCE/ENTREPRENEURSHIP</b>						<b>3 UNITS</b>
	Introduction to principles of international e-commerce and entrepreneurship						
22860	Lec				Maultsby	ONLINE	Merritt
	<i>Online class. This class has no required online meetings. Students are expected to log into their course multiple times a week and complete learning activities as directed. To access Peralta e-mail and Canvas, please visit <a href="https://web.peralta.edu/portal/">https://web.peralta.edu/portal/</a>.</i>						
22888	Lec				Staff	ONLINE	Merritt
	<i>This section is part of the ESO ventures cohort. Online course. Students should have regular access to the internet and be comfortable using online technologies. All instructions and communications for this class will be sent to Peralta student email accounts. To access your student email, go to portal.peralta.edu and click the picture that says "Students" to login"</i>						

CODE	SEC	L/L	HOURS	DAYS	INSTRUCTOR	ROOM	COLLEGE
24039	Lec	8:30-9:45 AM		T F	Bailey	-MCHS	Merritt
	<i>Dual enrollment. Recommended for McClymonds High School students.</i>						
<b>* 80</b>	<b>FINANCIAL LITERACY</b>						<b>2 UNITS</b>
	Financial issues and challenges for college students						
23544	Lec				Chan	ONLINE	Merritt
	<i>Online class. This class has no required online meetings. Students are expected to log into their course multiple times a week and complete learning activities as directed. To access Peralta e-mail and Canvas, please visit <a href="https://web.peralta.edu/portal/">https://web.peralta.edu/portal/</a>.</i>						
<b>CHEMISTRY</b>							<b>CHEM</b>
<b>** 1A</b>	<b>GENERAL CHEMISTRY</b>						<b>5 UNITS</b>
	General principles of chemistry						
	PREREQUISITE: MATH 203 OR 211D						
22542	Lab	6:00-8:50 PM		W	Symmank	S452	Merritt
	<i>Hybrid class. Mandatory in-person lab Wednesday. Synchronous zoom lectures, attendance required Mondays and Fridays. For more information contact the instructor: <a href="mailto:bsymmank@peralta.edu">bsymmank@peralta.edu</a> and visit: <a href="https://www.merritt.edu/health/covid-19/">https://www.merritt.edu/health/covid-19/</a></i>						
22542	Lab	7:30-8:45 PM		M F	Symmank	ONLINE	Merritt
	<i>Hybrid class. Mandatory in-person lab Wednesday. Synchronous zoom lectures, attendance required Mondays and Fridays. For more information contact the instructor: <a href="mailto:bsymmank@peralta.edu">bsymmank@peralta.edu</a> and visit: <a href="https://www.merritt.edu/health/covid-19/">https://www.merritt.edu/health/covid-19/</a></i>						
	Lec	6:00-7:15 PM		M F	Symmank	ONLINE	Merritt
<b>** 1B</b>	<b>GENERAL CHEMISTRY</b>						<b>5 UNITS</b>
	General principles of chemistry						
	PREREQUISITE: CHEM 1A						
22406	Lab				Cooper	ONLINE	Merritt
	<i>Hybrid class. Mandatory In-person lab Friday. Synchronous Review meeting Thursday. For more information contact the instructor: <a href="mailto:lcooper@peralta.edu">lcooper@peralta.edu</a> and visit: <a href="https://www.merritt.edu/health/covid-19/">https://www.merritt.edu/health/covid-19/</a></i>						
22406	Lab				Cooper	ONLINE	Merritt
	<i>Hybrid class. Mandatory In-person lab Friday. Synchronous Review meeting Thursday. For more information contact the instructor: <a href="mailto:lcooper@peralta.edu">lcooper@peralta.edu</a> and visit: <a href="https://www.merritt.edu/health/covid-19/">https://www.merritt.edu/health/covid-19/</a></i>						
22406	Lab	11:00-1:50 PM		F	Cooper	S452	Merritt
	<i>Hybrid class. Mandatory In-person lab Friday. Synchronous Review meeting Thursday. For more information contact the instructor: <a href="mailto:lcooper@peralta.edu">lcooper@peralta.edu</a> and visit: <a href="https://www.merritt.edu/health/covid-19/">https://www.merritt.edu/health/covid-19/</a></i>						
22406	Lab	12:00-1:50 PM		Th	Cooper	ONLINE	Merritt
	<i>Hybrid class. Mandatory In-person lab Friday. Synchronous Review meeting Thursday. For more information contact the instructor: <a href="mailto:lcooper@peralta.edu">lcooper@peralta.edu</a> and visit: <a href="https://www.merritt.edu/health/covid-19/">https://www.merritt.edu/health/covid-19/</a></i>						
	Lec				Cooper	ONLINE	Merritt
<b>** 12B</b>	<b>ORGANIC CHEMISTRY</b>						<b>5 UNITS</b>
	Continuation of CHEM 12A						
	PREREQUISITE: CHEM 12A						
22405	Lab	11:00-1:50 PM		TTh	Sibucaco	S444	Merritt
	<i>Hybrid class. Mandatory In-person labs Tuesdays and Thursdays. visit: <a href="https://www.merritt.edu/health/covid-19/">https://www.merritt.edu/health/covid-19/</a></i>						
	Lec	9:00-10:15 AM		TTh	Sibucaco	ONLINE	Merritt
<b>** 30A</b>	<b>INTRODUCTORY GENERAL CHEMISTRY</b>						<b>4 UNITS</b>
	Fundamental principles of general chemistry						
	PREREQUISITE: MATH 201 OR 210D						
22401	Lab	11:00-1:50 PM		T	Holloway	S437	Merritt
	<i>Hybrid class. Mandatory in-person labs on Tuesday. For more information contact the instructor: <a href="mailto:rholloway@peralta.edu">rholloway@peralta.edu</a> and visit: <a href="https://www.merritt.edu/health/covid-19/">https://www.merritt.edu/health/covid-19/</a></i>						
	Lec				Holloway	ONLINE	Merritt

CODE	SEC	L/L HOURS	DAYS	INSTRUCTOR	ROOM	COLLEGE
22730	Lab	7:15-8:30 PM	TTh	Cooper	ONLINE	Merritt
<i>Online class. Synchronous zoom sessions with attendance required Tuesdays and Thursdays. Exams taken during class meetings on Zoom.</i>						
	Lec	5:30-6:45 PM	TTh	Cooper	ONLINE	Merritt
<b>** 30B</b>	<b>INTRODUCTORY ORGANIC AND BIOCHEMISTRY</b>				<b>4 UNITS</b>	
Introduction to basic organic chemistry and biochemistry						
PREREQUISITE: CHEM 30A						
22651	Lab	10:30-1:20 PM	W	Sibucio	S437	Merritt
<i>Hybrid class. Mandatory In-person labs Wednesday. Visit: <a href="https://www.merritt.edu/health/covid-19/">https://www.merritt.edu/health/covid-19/</a></i>						
	Lec	9:00-10:15 AM	MW	Sibucio	ONLINE	Merritt
22675	Lab	10:30-1:20 PM	M	Sibucio	S437	Merritt
<i>Hybrid class. Mandatory In-person lab Monday. Visit: <a href="https://www.merritt.edu/health/covid-19/">https://www.merritt.edu/health/covid-19/</a></i>						
	Lec	9:00-10:15 AM	MW	Sibucio	ONLINE	Merritt

**CHILD DEVELOPMENT****CHDEV**

<b>* 50</b>	<b>PRINCIPLES AND PRACTICES OF TEACHING YOUNG CHILDREN</b>				<b>3 UNITS</b>	
Introduction to the current issues and methodology of early childhood education from a historical and theoretical framework for Early Childhood group care						
22388	Lec			Rippberger	ONLINE	Merritt
<i>This course combines Hybrid, Hy-flex, and flipped classroom models. All lectures will be recorded and watched asynchronously. Mandatory in-person meetings will be held on campus once a month. In the weeks without a mandatory in-person meeting, students may choose to come to in-person meetings or to participate asynchronously online. At least 4 students must sign up for in-person learning each week for an in-person session to occur. If fewer than 4 students sign up for in-person learning, all activities for that week will take place online. Meeting dates: 1/24,2/28,3/21,4/18,5/16,5/23. Note: All instructions and communications for this class will be sent to Peralta student email accounts. To access your student email account, go to <a href="http://www.peralta.edu">www.peralta.edu</a> and click on "For Students" on the left side. Then select "Student Email"</i>						
22388	Lec	9:30-12:45 PM	M	Rippberger	A139	Merritt
<i>This course combines Hybrid, Hy-flex, and flipped classroom models. All lectures will be recorded and watched asynchronously. Mandatory in-person meetings will be held on campus once a month. In the weeks without a mandatory in-person meeting, students may choose to come to in-person meetings or to participate asynchronously online. At least 4 students must sign up for in-person learning each week for an in-person session to occur. If fewer than 4 students sign up for in-person learning, all activities for that week will take place online. Meeting dates: 1/24,2/28,3/21,4/18,5/16,5/23. Note: All instructions and communications for this class will be sent to Peralta student email accounts. To access your student email account, go to <a href="http://www.peralta.edu">www.peralta.edu</a> and click on "For Students" on the left side. Then select "Student Email"</i>						
22396	Lec			Cheng	ONLINE	Merritt
<i>Online class. This class has no required online meetings. Students are expected to log into their course multiple times a week and complete learning activities as directed. To access Peralta e-mail and Canvas, please visit <a href="https://web.peralta.edu/portal/">https://web.peralta.edu/portal/</a>.</i>						
22578	Lec			Shuaibe	ONLINE	Merritt
<i>Online class. This class has no required online meetings. Students are expected to log into their course multiple times a week and complete learning activities as directed. To access Peralta e-mail and Canvas, please visit <a href="https://web.peralta.edu/portal/">https://web.peralta.edu/portal/</a>.</i>						
<b>** 51</b>	<b>CHILD GROWTH AND DEVELOPMENT</b>				<b>3 UNITS</b>	
Prenatal through adolescence typical and atypical human growth and development						
22389	Lec	9:30-12:20 PM	Th	Dominguez	A139	Merritt
22390	Lec			Black	ONLINE	Merritt
<i>Online class. This class has no required online meetings. Students are expected to log into their course multiple times a week and complete learning activities as</i>						

CODE	SEC	L/L HOURS	DAYS	INSTRUCTOR	ROOM	COLLEGE
						<i>directed. To access Peralta e-mail and Canvas, please visit <a href="https://web.peralta.edu/portal/">https://web.peralta.edu/portal/</a>.</i>
22519	Lec			Dominguez	ONLINE	Merritt
<i>Online class. This class has no required online meetings. Students are expected to log into their course multiple times a week and complete learning activities as directed. To access Peralta e-mail and Canvas, please visit <a href="https://web.peralta.edu/portal/">https://web.peralta.edu/portal/</a>.</i>						
<b>* 52</b>	<b>OBSERVATION AND ASSESSMENT</b>				<b>3 UNITS</b>	
Overview of current assessment developed to promote a better understanding of children, families, and ECE programs						
PREREQUISITE: CHDEV 51						
22399	Lec	6:30-9:20 PM	T	Dominguez	A139	Merritt
<b>** 53</b>	<b>THE CHILD, THE FAMILY AND THE COMMUNITY</b>				<b>3 UNITS</b>	
Examination of the typical and atypical developing child in a societal context						
22391	Lec			Rippberger	ONLINE	Merritt
<i>This course combines Hybrid, Hy-flex, and flipped classroom models. All lectures will be recorded and watched asynchronously. Mandatory in-person meetings will be held on campus once a month. In the weeks without a mandatory in-person meeting, students may choose to come to in-person meetings or to participate asynchronously online. At least 4 students must sign up for in-person learning each week for an in-person session to occur. If fewer than 4 students sign up for in-person learning, all activities for that week will take place online. Meeting dates: 1/26,3/2,4/6,4/27,5/18, and 5/25. Note: All instructions and communications for this class will be sent to Peralta student email accounts. To access your student email account, go to <a href="http://www.peralta.edu">www.peralta.edu</a> and click on "For Students" on the left side. Then select "Student Email"</i>						
22391	Lec	9:30-12:20 PM	W	Rippberger	A100	Merritt
<i>This course combines Hybrid, Hy-flex, and flipped classroom models. All lectures will be recorded and watched asynchronously. Mandatory in-person meetings will be held on campus once a month. In the weeks without a mandatory in-person meeting, students may choose to come to in-person meetings or to participate asynchronously online. At least 4 students must sign up for in-person learning each week for an in-person session to occur. If fewer than 4 students sign up for in-person learning, all activities for that week will take place online. Meeting dates: 1/26,3/2,4/6,4/27,5/18, and 5/25. Note: All instructions and communications for this class will be sent to Peralta student email accounts. To access your student email account, go to <a href="http://www.peralta.edu">www.peralta.edu</a> and click on "For Students" on the left side. Then select "Student Email"</i>						
22507	Lec			Chew	ONLINE	Merritt
<i>Online class. This class has no required online meetings. Students are expected to log into their course multiple times a week and complete learning activities as directed. To access Peralta e-mail and Canvas, please visit <a href="https://web.peralta.edu/portal/">https://web.peralta.edu/portal/</a>.</i>						
22591	Lec			Murillo	ONLINE	Merritt
<i>Class is taught primarily in Spanish. Bilingual in Spanish and English. Students should be concurrently enrolled in ESOL class. Link to the textbook: The Child, the Family and the Community. - <a href="https://www.childdevelopment.org/cs/cdct/print/htdocs/cap_text_sp.htm">https://www.childdevelopment.org/cs/cdct/print/htdocs/cap_text_sp.htm</a> Online class. This class has no required online meetings. Students are expected to log into their course multiple times a week and complete learning activities as directed. To access Peralta e-mail and Canvas, please visit <a href="https://web.peralta.edu/portal/">https://web.peralta.edu/portal/</a>.</i>						
<b>* 54A</b>	<b>SOCIAL AND EMOTIONAL FOUNDATIONS FOR EARLY LEARNING</b>				<b>3 UNITS</b>	
Healthy social and emotional development of young children as the foundation for children's early learning						
PREREQUISITE: CHDEV 51						
22397	Lec			Wang	ONLINE	Merritt
<i>Online class. This class has no required online meetings. Students are expected to log into their course multiple times a week and complete learning activities as directed. To access Peralta e-mail and Canvas, please visit <a href="https://web.peralta.edu/portal/">https://web.peralta.edu/portal/</a>.</i>						

CODE	SEC L/L	HOURS	DAYS	INSTRUCTOR	ROOM	COLLEGE
<b>* 54B</b>	<b>INTRODUCTION TO CURRICULUM</b>					<b>3 UNITS</b>
	Overview of the knowledge and skills related to providing appropriate curriculum and environments for children 0-6					
	PREREQUISITE: CHDEV 51					
22392	Lec	9:30-12:20 PM	W	Dominguez	A139	Merritt
22393	Lec			St Germaine		ONLINE Merritt
	<i>Online class. This class has no required online meetings. Students are expected to log into their course multiple times a week and complete learning activities as directed. To access Peralta e-mail and Canvas, please visit <a href="https://web.peralta.edu/portal/">https://web.peralta.edu/portal/</a>.</i>					
<b>* 55A</b>	<b>PRACTICUM-FIELD EXPERIENCE</b>					<b>5 UNITS</b>
	Integration of theory and practice in teaching and guidance of young children					
	PREREQUISITE: CHDEV 54A & 54B					
22395	Lab			St Germaine		ONLINE Merritt
	<i>Hybrid course. Due to the unprecedented situation caused by COVID-19, the Spring 2022, CHDEV 55A, PRACTICUM-FIELD EXPERIENCE is a hybrid course. All interested students must complete an interest form to begin the enrollment process. Once on the list, the instructor will keep you updated on the status of the lab school available openings and if you are eligible for enrollment. There will be 3-hour weekly Zoom lecture section Thursday evenings. The capacity for the course is 20 students and in-person lab school (T/Th 8:30am-12:30pm) slots will be given priority. Remaining slots will be available for students who are currently working in person with children at a licensed childcare facility. These will be limited slots and must have employer approval. Students will work with the Instructor, the Instructional Assistant, and or a California Certified Mentor teacher to integrate understanding of children's development; design, implement and evaluate curriculum activities. For assessment purposes, student recordings of their work experiences will need to be in English. Instructor, Michelle St. Germaine <a href="mailto:mgermaine@peralta.edu">mgermaine@peralta.edu</a> Complete Enrollment Interest Form link <a href="https://forms.office.com/r/YbpWxgtLUJ">https://forms.office.com/r/YbpWxgtLUJ</a></i>					
	Lec			St Germaine		ONLINE Merritt
<b>* 62</b>	<b>OVERVIEW OF OPERATIONS OF FAMILY CHILD CARE</b>					<b>3 UNITS</b>
	Practical skills for setting up and operating a family child care home business					
	PREREQUISITE: CHDEV 51					
23320	Lec			Wang		ONLINE Merritt
	<i>Online class. This class has no required online meetings. Students are expected to log into their course multiple times a week and complete learning activities as directed. To access Peralta e-mail and Canvas, please visit <a href="https://web.peralta.edu/portal/">https://web.peralta.edu/portal/</a>.</i>					
<b>* 74</b>	<b>HEALTH, SAFETY, AND NUTRITION</b>					<b>3 UNITS</b>
	Introduction to the laws, regulations, standards, policies and procedures and early childhood curriculum related to child health, safety, and nutrition					
22398	Lec			Bartelt		ONLINE Merritt
	<i>Online class. This class has no required online meetings. Students are expected to log into their course multiple times a week and complete learning activities as directed. To access Peralta e-mail and Canvas, please visit <a href="https://web.peralta.edu/portal/">https://web.peralta.edu/portal/</a>.</i>					
<b>* 80</b>	<b>TEACHING IN A DIVERSE SOCIETY</b>					<b>3 UNITS</b>
	Examination of the impact of various societal influences on the development of children's personal and social identity					
22874	Lec			Briffa		ONLINE Merritt
	<i>Online class. This class has no required online meetings. Students are expected to log into their course multiple times a week and complete learning activities as directed. To access Peralta e-mail and Canvas, please visit <a href="https://web.peralta.edu/portal/">https://web.peralta.edu/portal/</a>.</i>					

CODE	SEC L/L	HOURS	DAYS	INSTRUCTOR	ROOM	COLLEGE
<b>* 84</b>	<b>CURRICULUM AND STRATEGIES FOR CHILDREN WITH SPECIAL NEEDS</b>					<b>3 UNITS</b>
	Curriculum and intervention strategies					
	PREREQUISITE: CHDEV 51					
22691	Lec			Burton		ONLINE Merritt
	<i>Online class. This class has no required online meetings. Students are expected to log into their course multiple times a week and complete learning activities as directed. To access Peralta e-mail and Canvas, please visit <a href="https://web.peralta.edu/portal/">https://web.peralta.edu/portal/</a>.</i>					
<b>504</b>	<b>INTRODUCTION TO EARLY CHILDHOOD DEVELOPMENT FOR FAMILY CHILD CARE PROVIDERS</b>					<b>0 UNIT</b>
	Best practices to support healthy growth and development of children					
	CO:ESL/CHDEV 504					
22925	Lec			Sujo	OFFSITE	Merritt
	<i>01/25/2022 - 03/08/2022 Meets at CARE Community Center. Lao Family Community Development, 2325 E. 12th St., Oakland, on the following dates 1/25, 2/8, 2/22, 3/8.</i>					
22925	Lec 6:00-8:30 PM		T	Sujo		OFFSITE Merritt
	<i>01/25/2022 - 03/08/2022 Meets at CARE Community Center. Lao Family Community Development, 2325 E. 12th St., Oakland, on the following dates 1/25, 2/8, 2/22, 3/8.</i>					
22925	Lec 6:00-8:30 PM		T	Sujo		OFFSITE Merritt
	<i>01/25/2022 - 03/08/2022 Meets at CARE Community Center. Lao Family Community Development, 2325 E. 12th St., Oakland, on the following dates 1/25, 2/8, 2/22, 3/8.</i>					
22925	Lec 6:00-8:30 PM		T	Sujo		OFFSITE Merritt
	<i>01/25/2022 - 03/08/2022 Meets at CARE Community Center. Lao Family Community Development, 2325 E. 12th St., Oakland, on the following dates 1/25, 2/8, 2/22, 3/8.</i>					
22925	Lec 6:00-8:30 PM		T	Sujo		OFFSITE Merritt
	<i>01/25/2022 - 03/08/2022 Meets at CARE Community Center. Lao Family Community Development, 2325 E. 12th St., Oakland, on the following dates 1/25, 2/8, 2/22, 3/8.</i>					
<b>505</b>	<b>INTRODUCTION TO EARLY CHILDHOOD EDUCATION CURRICULUM FOR FAMILY CHILD CARE PROVIDERS</b>					<b>0 UNIT</b>
	Developmentally appropriate curriculum for children					
	CO: ESL/CHDEV 505					
22926	Lec			Sujo	OFFSITE	Merritt
	<i>04/05/2022 - 05/17/2022 Meets at CARE Community Center. Lao Family Community Development, 2325 E. 12th St., Oakland, on the following dates 4/5, 4/19, 5/3, 5/17.</i>					
22926	Lec 6:00-8:30 PM		T	Sujo		OFFSITE Merritt
	<i>04/05/2022 - 05/17/2022 Meets at CARE Community Center. Lao Family Community Development, 2325 E. 12th St., Oakland, on the following dates 4/5, 4/19, 5/3, 5/17.</i>					
22926	Lec 6:00-8:30 PM		T	Sujo		OFFSITE Merritt
	<i>04/05/2022 - 05/17/2022 Meets at CARE Community Center. Lao Family Community Development, 2325 E. 12th St., Oakland, on the following dates 4/5, 4/19, 5/3, 5/17.</i>					
22926	Lec 6:00-8:30 PM		T	Sujo		OFFSITE Merritt
	<i>04/05/2022 - 05/17/2022 Meets at CARE Community Center. Lao Family Community Development, 2325 E. 12th St., Oakland, on the following dates 4/5, 4/19, 5/3, 5/17.</i>					
22926	Lec 6:00-8:30 PM		T	Sujo		OFFSITE Merritt
	<i>04/05/2022 - 05/17/2022 Meets at CARE Community Center. Lao Family Community Development, 2325 E. 12th St., Oakland, on the following dates 4/5, 4/19, 5/3, 5/17.</i>					



CODE	SEC L/L HOURS	DAYS	INSTRUCTOR	ROOM	COLLEGE
------	---------------	------	------------	------	---------

**COMMUNICATIONS****\*\* 4 THE DYNAMICS OF GROUP DISCUSSION 3 UNITS**

Study of communication in a group setting

22569 Lec Rodolfo ONLINE Merritt  
*Online class. This class has both required online meetings and required online learning activities. Students must be available to meet online for the days/hours listed for this section and log into their course site multiple times a week to complete the online learning activities as directed. To access Peralta e-mail and Canvas, please visit <https://web.peralta.edu/portal/>.*

22569 Lec Rodolfo ONLINE Merritt  
*Online class. This class has both required online meetings and required online learning activities. Students must be available to meet online for the days/hours listed for this section and log into their course site multiple times a week to complete the online learning activities as directed. To access Peralta e-mail and Canvas, please visit <https://web.peralta.edu/portal/>.*

22569 Lec 9:30-10:20 AM T Rodolfo ONLINE Merritt  
*Online class. This class has both required online meetings and required online learning activities. Students must be available to meet online for the days/hours listed for this section and log into their course site multiple times a week to complete the online learning activities as directed. To access Peralta e-mail and Canvas, please visit <https://web.peralta.edu/portal/>.*

**\*\* 6 INTERCULTURAL COMMUNICATION 3 UNITS**

Dynamics of intercultural communication as it applies to the diversity of American cultures

22605 Lec Thompson ONLINE Merritt  
*Dual enrollment with Oakland Military Institute. Online class. This class has no required online meetings. Students are expected to log into their course multiple times a week and complete learning activities as directed. To access Peralta e-mail and Canvas, please visit <https://web.peralta.edu/portal/>.*

22606 Lec McLean ONLINE Merritt  
*Online class. This class has no required online meetings. Students are expected to log into their course multiple times a week and complete learning activities as directed. To access Peralta e-mail and Canvas, please visit <https://web.peralta.edu/portal/>.*

**\*\* 19 SURVEY OF MASS MEDIA 3 UNITS**

Survey of traditional and non-traditional mass media in America

22677 Lec Johnson ONLINE Merritt  
*Online class. This class has no required online meetings. Students are expected to log into their course multiple times a week and complete learning activities as directed. To access Peralta e-mail and Canvas, please visit <https://web.peralta.edu/portal/>.*

**\*\* 20 INTERPERSONAL COMMUNICATION 3 UNITS SKILLS**

Analysis of communication needs and improvement of skills

22419 Lec Thompson ONLINE Merritt  
*02/07/2022 - 04/08/2022 Online class. This class has no required online meetings. Students are expected to log into their course multiple times a week and complete learning activities as directed. To access Peralta e-mail and Canvas, please visit <https://web.peralta.edu/portal/>.*

22420 Lec Altman ONLINE Merritt  
*Online class. Speeches TBA. This class has no required online meetings. Students are expected to log into their course multiple times a week and complete learning activities as directed. To access Peralta e-mail and Canvas, please visit <https://web.peralta.edu/portal/>.*

22624 Lec 1:00-3:50 PM T Moles A206 Merritt

22628 Lec Mohammed ONLINE Merritt  
*Online class. Speeches via zoom TBA. This class has no required online meetings. Students are expected to log into their course multiple times a week and complete learning activities as directed. To access Peralta e-mail and Canvas, please visit <https://web.peralta.edu/portal/>.*

CODE	SEC L/L HOURS	DAYS	INSTRUCTOR	ROOM	COLLEGE
------	---------------	------	------------	------	---------

22655 Lec 12:00-2:50 PM S Weidner A211 Merritt

22661 Lec Conkle HYBRID Merritt  
*Hybrid class. Meets online and face-to-face on Wed 11-12:15pm.*

22661 Lec 11:00-12:15 PM W Conkle A206 Merritt  
*Hybrid class. Meets online and face-to-face on Wed 11-12:15pm.*

22662 Lec Johnson ONLINE Merritt  
*Online class. This class has no required online meetings. Students are expected to log into their course multiple times a week and complete learning activities as directed. To access Peralta e-mail and Canvas, please visit <https://web.peralta.edu/portal/>.*

22663 Lec Rodolfo ONLINE Merritt  
*Online class. Speeches via zoom TBA. This class has no required online meetings. Students are expected to log into their course multiple times a week and complete learning activities as directed. To access Peralta e-mail and Canvas, please visit <https://web.peralta.edu/portal/>.*

22682 Lec 6:00-8:50 PM T Boller A211 Merritt

22735 Lec Altman ONLINE Merritt  
*Online class. This class has no required online meetings. Students are expected to log into their course multiple times a week and complete learning activities as directed. To access Peralta e-mail and Canvas, please visit <https://web.peralta.edu/portal/>.*

22739 Lec 11:00-12:15 PM TTh Rodolfo ONLINE Merritt  
*Online class. This class has both required online meetings and required online learning activities. Students must be available to meet online for the days/hours listed for this section and log into their course site multiple times a week to complete the online learning activities as directed. To access Peralta e-mail and Canvas, please visit <https://web.peralta.edu/portal/>.*

22753 Lec Thompson ONLINE Merritt  
*Online class. Speeches TBA. This class has no required online meetings. Students are expected to log into their course multiple times a week and complete learning activities as directed. To access Peralta e-mail and Canvas, please visit <https://web.peralta.edu/portal/>.*

22876 Lec Thompson ONLINE Merritt  
*Dual enrollment. Recommended for Leadership Public Schools High School students. Online class. This class has no required online meetings. Students are expected to log into their course multiple times a week and complete learning activities as directed. To access Peralta e-mail and Canvas, please visit <https://web.peralta.edu/portal/>.*

22894 Lec Moran ONLINE Merritt  
*Online class. This class has no required online meetings. Students are expected to log into their course multiple times a week and complete learning activities as directed. To access Peralta e-mail and Canvas, please visit <https://web.peralta.edu/portal/>.*

22911 Lec Thompson ONLINE Merritt  
*Dual enrollment. Recommended for Leadership Public Schools High School students. Online class. This class has no required online meetings. Students are expected to log into their course multiple times a week and complete learning activities as directed. To access Peralta e-mail and Canvas, please visit <https://web.peralta.edu/portal/>.*

23710 Lec Altman ONLINE Merritt  
*First Year Experience (FYE IMPACT) program. Students must enroll in Coun 30, code (22611), and Comm 20, code (23710), and join the FYE IMPACT program. Students must enroll in both classes at the SAME TIME to avoid enrollment requisite error. Please contact the program coordinator Rosa S. Perez if you have any questions e-mail: [rperezflores@peralta.edu](mailto:rperezflores@peralta.edu). Online course. Required synchronous Zoom meetings on Tuesdays 10:30-11:45am. Students should have regular access to the internet and be comfortable using online technologies. All instructions and communications for this class will be sent to Peralta student email accounts. To access your student email, go to [portal.peralta.edu](http://portal.peralta.edu) and click the picture that says "Students" to login.*

23710 Lec 10:30-11:45 AM T Altman ONLINE Merritt  
*First Year Experience (FYE IMPACT) program. Students must enroll in Coun 30, code (22611), and Comm 20, code (23710), and join the FYE IMPACT program. Students must enroll in both classes at the SAME TIME to avoid enrollment requisite error. Please contact the program coordinator Rosa S. Perez if you have any questions e-mail: [rperezflores@peralta.edu](mailto:rperezflores@peralta.edu). Online course. Required synchronous Zoom meetings on Tuesdays 10:30-11:45am. Students should have regular access to the internet and be comfortable using online technologies. All*

CODE	SEC L/L HOURS	DAYS	INSTRUCTOR	ROOM	COLLEGE
					<i>instructions and communications for this class will be sent to Peralta student email accounts. To access your student email, go to <a href="http://portal.peralta.edu">portal.peralta.edu</a> and click the picture that says "Students" to login.</i>
<b>** 45</b>	<b>PUBLIC SPEAKING</b>				<b>3 UNITS</b>
	Principles of public speaking				
22421	Lec		Farris	ONLINE	Merritt
	<i>Online class. This class has both required online meetings and required online learning activities. Students must be available to meet online for the days/hours listed for this section and log into their course site multiple times a week to complete the online learning activities as directed. To access Peralta e-mail and Canvas, please visit <a href="https://web.peralta.edu/portal/">https://web.peralta.edu/portal/</a>.</i>				
22421	Lec		Farris	ONLINE	Merritt
	<i>Online class. This class has both required online meetings and required online learning activities. Students must be available to meet online for the days/hours listed for this section and log into their course site multiple times a week to complete the online learning activities as directed. To access Peralta e-mail and Canvas, please visit <a href="https://web.peralta.edu/portal/">https://web.peralta.edu/portal/</a>.</i>				
22421	Lec 1:00-2:50 PM	T	Farris	ONLINE	Merritt
	<i>Online class. This class has both required online meetings and required online learning activities. Students must be available to meet online for the days/hours listed for this section and log into their course site multiple times a week to complete the online learning activities as directed. To access Peralta e-mail and Canvas, please visit <a href="https://web.peralta.edu/portal/">https://web.peralta.edu/portal/</a>.</i>				
22754	Lec		Altman	ONLINE	Merritt
	<i>Online class. This class has both required online meetings and required online learning activities. Students must be available to meet online for the days/hours listed for this section and log into their course site multiple times a week to complete the online learning activities as directed. To access Peralta e-mail and Canvas, please visit <a href="https://web.peralta.edu/portal/">https://web.peralta.edu/portal/</a>.</i>				
22754	Lec 1:00-2:15 PM	W	Altman	ONLINE	Merritt
	<i>Online class. This class has both required online meetings and required online learning activities. Students must be available to meet online for the days/hours listed for this section and log into their course site multiple times a week to complete the online learning activities as directed. To access Peralta e-mail and Canvas, please visit <a href="https://web.peralta.edu/portal/">https://web.peralta.edu/portal/</a>.</i>				

## COMMUNITY SOCIAL SERVICE **COSER**

<b>** 22</b>	<b>SOCIAL PSYCHOLOGY OF SUBSTANCE/DRUG ABUSE</b>				<b>3 UNITS</b>
	Overview of the social psychology of substance and drug abuse in the United States				
23162	Lec		Moss	ONLINE	Merritt
	<i>Online class. This class has no required online meetings. Students are expected to log into their course multiple times a week and complete learning activities as directed. To access Peralta e-mail and Canvas, please visit <a href="https://web.peralta.edu/portal/">https://web.peralta.edu/portal/</a>.</i>				
<b>* 25</b>	<b>MAINTAINING SOBRIETY AND RELAPSE PREVENTION</b>				<b>3 UNITS</b>
	Examination of the dynamics and other variables involved in the establishment of sobriety				
23163	Lec		Moss	ONLINE	Merritt
	<i>Online class. This class has no required online meetings. Students are expected to log into their course multiple times a week and complete learning activities as directed. To access Peralta e-mail and Canvas, please visit <a href="https://web.peralta.edu/portal/">https://web.peralta.edu/portal/</a>.</i>				
<b>476C</b>	<b>OCCUPATIONAL WORK EXPERIENCE IN COMMUNITY SOCIAL SERVICES/ SUBSTANCE ABUSE</b>				<b>3 UNITS</b>
	Supervised employment in Community Social Services/ Substance Abuse or a related field				
23164	Lab		Moss	ONLINE	Merritt
	<i>Online class. This class has no required online meetings. Students are expected to log into their course multiple times a week and complete learning activities as directed. To access Peralta e-mail and Canvas, please visit <a href="https://web.peralta.edu/portal/">https://web.peralta.edu/portal/</a>.</i>				

CODE	SEC L/L HOURS	DAYS	INSTRUCTOR	ROOM	COLLEGE
<b>COMPUTER INFORMATION SYSTEMS</b>					<b>CIS</b>
<b>** 1</b>	<b>INTRODUCTION TO COMPUTER INFORMATION SYSTEMS</b>				<b>4 UNITS</b>
	General nature of computer hardware, software and systems				
22411	Lab		Hanrahan	ONLINE	Merritt
	<i>Online class. This class has no required online meetings. Students are expected to log into their course multiple times a week and complete learning activities as directed. To access Peralta e-mail and Canvas, please visit <a href="https://web.peralta.edu/portal/">https://web.peralta.edu/portal/</a>.</i>				
	Lec		Hanrahan	ONLINE	Merritt
22417	Lab		Rogers	ONLINE	Merritt
	<i>Online class. This class has no required online meetings. Students are expected to log into their course multiple times a week and complete learning activities as directed. To access Peralta e-mail and Canvas, please visit <a href="https://web.peralta.edu/portal/">https://web.peralta.edu/portal/</a>.</i>				
	Lec		Rogers	ONLINE	Merritt
<b>** 5</b>	<b>INTRODUCTION TO COMPUTER SCIENCE</b>				<b>5 UNITS</b>
	Introduction to computer science				
22413	Lab		Brooks	ONLINE	Merritt
	<i>Online class. This class has no required online meetings. Students are expected to log into their course multiple times a week and complete learning activities as directed. To access Peralta e-mail and Canvas, please visit <a href="https://web.peralta.edu/portal/">https://web.peralta.edu/portal/</a>.</i>				
	Lec		Brooks	ONLINE	Merritt
<b>** 6</b>	<b>INTRODUCTION TO COMPUTER PROGRAMMING</b>				<b>5 UNITS</b>
	Introduction to computer programming				
22559	Lab		Brown	ONLINE	Merritt
	<i>Online class. This class has no required online meetings. Students are expected to log into their course multiple times a week and complete learning activities as directed. To access Peralta e-mail and Canvas, please visit <a href="https://web.peralta.edu/portal/">https://web.peralta.edu/portal/</a>.</i>				
	Lec		Brown	ONLINE	Merritt
<b>* 7</b>	<b>CONTROL STRUCTURES AND OBJECTS</b>				<b>4 UNITS</b>
	Introduction to computer programming				
23633	Lab		Brown	ONLINE	Merritt
	<i>Online class. This class has no required online meetings. Students are expected to log into their course multiple times a week and complete learning activities as directed. To access Peralta e-mail and Canvas, please visit <a href="https://web.peralta.edu/portal/">https://web.peralta.edu/portal/</a>.</i>				
	Lec		Brown	ONLINE	Merritt
<b>* 40</b>	<b>DATABASE MANAGEMENT</b>				<b>4 UNITS</b>
	Design, implementation, and maintenance of databases				
22588	Lab		Hanrahan	ONLINE	Merritt
	<i>Online class. This class has no required online meetings. Students are expected to log into their course multiple times a week and complete learning activities as directed. To access Peralta e-mail and Canvas, please visit <a href="https://web.peralta.edu/portal/">https://web.peralta.edu/portal/</a>.</i>				
	Lec		Hanrahan	ONLINE	Merritt
<b>* 42</b>	<b>SPREADSHEET APPLICATIONS</b>				<b>4 UNITS</b>
	Principles of electronic spreadsheets using features available with current popular spreadsheet software				
22511	Lab		Hanrahan	ONLINE	Merritt
	<i>Online class. This class has no required online meetings. Students are expected to log into their course multiple times a week and complete learning activities as directed. To access Peralta e-mail and Canvas, please visit <a href="https://web.peralta.edu/portal/">https://web.peralta.edu/portal/</a>.</i>				

CODE	SEC L/L HOURS	DAYS	INSTRUCTOR	ROOM	COLLEGE
	<i>directed. To access Peralta e-mail and Canvas, please visit <a href="https://web.peralta.edu/portal/">https://web.peralta.edu/portal/</a>.</i>				
* 54	Lec		Hanrahan	ONLINE	Merritt
	<b>IT SECURITY GOALS, STRATEGY, POLICY, AND LEADERSHIP</b> 3 UNITS				
	Business and management aspects of information security				
22740	Lec 8:00-11:50 AM	F	Egan	P111	Merritt
	<i>04/08/2022 - 05/20/2022</i>				
22740	Lec 12:30-3:45 PM	F	Egan	P111	Merritt
	<i>04/08/2022 - 05/20/2022</i>				
55	Lec			ONLINE	Merritt
	<b>HACKER TECHNIQUES, EXPLOITS &amp; INCIDENT HANDLING</b> 3 UNITS				
	Cutting-edge insidious attack vectors				
22566	Lab		Staff	ONLINE	Merritt
	<i>01/28/2022 - 03/11/2022 Hybrid class. Lec meets face-to-face. Lab is online. Students are expected to log into their course multiple times a week and complete learning activities as directed. To access Peralta e-mail and Canvas, please visit <a href="https://web.peralta.edu/portal/">https://web.peralta.edu/portal/</a>.</i>				
	Lec 9:00-2:50 PM	F	Staff	P218	Merritt
	<i>01/28/2022 - 03/11/2022</i>				
* 57	Lec			ONLINE	Merritt
	<b>WEB APPLICATION PEN TESTING</b> 3 UNITS				
	Ethical Hacking				
22563	Lab		Staff	ONLINE	Merritt
	<i>01/28/2022 - 03/11/2022 Hybrid class. Lec meets face-to-face. Lab is online. Students are expected to log into their course multiple times a week and complete learning activities as directed. To access Peralta e-mail and Canvas, please visit <a href="https://web.peralta.edu/portal/">https://web.peralta.edu/portal/</a>.</i>				
	Lec 9:00-2:50 PM	F	Staff	L 132	Merritt
	<i>01/28/2022 - 03/11/2022</i>				
* 58	Lec			ONLINE	Merritt
	<b>HACKER GUARD – BASELINE TRAINING FOR IT ADMINISTRATORS AND OPERATIONS</b> 3 UNITS				
	Security training for systems and network operations staff				
22544	Lab		Staff	ONLINE	Merritt
	<i>01/28/2022 - 03/11/2022 Hybrid class. Lec meets face-to-face. Lab is online. Students are expected to log into their course multiple times a week and complete learning activities as directed. To access Peralta e-mail and Canvas, please visit <a href="https://web.peralta.edu/portal/">https://web.peralta.edu/portal/</a>.</i>				
	Lec 9:00-2:50 PM	F	Staff	P103	Merritt
	<i>01/28/2022 - 03/11/2022</i>				
* 60	Lec			ONLINE	Merritt
	<b>COMPUTER FORENSICS FUNDAMENTALS</b> 3 UNITS				
	Overview of computer forensics				
22602	Lab		Staff	ONLINE	Merritt
	<i>03/25/2022 - 05/06/2022 Hybrid class. Lec meets face-to-face. Lab is online. Students are expected to log into their course multiple times a week and complete learning activities as directed. To access Peralta e-mail and Canvas, please visit <a href="https://web.peralta.edu/portal/">https://web.peralta.edu/portal/</a>.</i>				
	Lec 9:00-2:50 PM	F	Staff	P218	Merritt
	<i>03/25/2022 - 05/06/2022</i>				
205	Lec			ONLINE	Merritt
	<b>COMPUTER LITERACY</b> 1 UNIT				
	Introduction to computers and information technology for people with no background in nor knowledge of computers				
22535	Lab		Rogers	ONLINE	Merritt
	<i>Online class. This class has no required online meetings. Students are expected to log into their course multiple times a week and complete learning activities as directed. To access Peralta e-mail and Canvas, please visit <a href="https://web.peralta.edu/portal/">https://web.peralta.edu/portal/</a>.</i>				
	Lec		Rogers	ONLINE	Merritt

CODE	SEC L/L HOURS	DAYS	INSTRUCTOR	ROOM	COLLEGE
22536	Lab		Bell	ONLINE	Merritt
	<i>Online class. This class has no required online meetings. Students are expected to log into their course multiple times a week and complete learning activities as directed. To access Peralta e-mail and Canvas, please visit <a href="https://web.peralta.edu/portal/">https://web.peralta.edu/portal/</a>.</i>				
	Lec		Bell	ONLINE	Merritt
221	Lec			ONLINE	Merritt
	<b>CYBER SAFETY, ONLINE IDENTITY, AND COMPUTER LITERACY</b> 1 UNIT				
	Introduction to computers and instruction in computer safety awareness, identity management, and protection				
23836	Lab		Staff	ONLINE	Merritt
	<i>Online class. This class has no required online meetings. Students are expected to log into their course multiple times a week and complete learning activities as directed. To access Peralta e-mail and Canvas, please visit <a href="https://web.peralta.edu/portal/">https://web.peralta.edu/portal/</a>.</i>				
	Lec		Staff	ONLINE	Merritt
* 469	Lec			ONLINE	Merritt
	<b>OCCUPATIONAL WORK EXPERIENCE IN SECURITY ADMINISTRATION</b> 4 UNITS				
	Supervised employment in Security Administration or a related field				
23634	Lab		Egan	ONLINE	Merritt
	<i>Online class. This class has no required online meetings. Students are expected to log into their course multiple times a week and complete learning activities as directed. To access Peralta e-mail and Canvas, please visit <a href="https://web.peralta.edu/portal/">https://web.peralta.edu/portal/</a>.</i>				

**COMPUTER SCIENCE**

CS

** 20	Lec			ONLINE	Merritt
	<b>PYTHON APPLICATION PROGRAMMING</b> 3 UNITS				
	Introduction to computer programming in Python 3				
23662	Lab		Brown	ONLINE	Merritt
	<i>Online class. This class has no required online meetings. Students are expected to log into their course multiple times a week and complete learning activities as directed. To access Peralta e-mail and Canvas, please visit <a href="https://web.peralta.edu/portal/">https://web.peralta.edu/portal/</a>.</i>				
	Lec		Brown	ONLINE	Merritt

**COOPERATIVE WORK**

COPED

**EXPERIENCE EDUCATION**

* 470F	Lec			ONLINE	Merritt
	<b>OCCUPATIONAL WORK EXPERIENCE IN MEDICAL ASSISTING</b> 3 UNITS				
	Supervised employment providing opportunities to become a productive, responsible individual and to extend learning in a chosen occupational field (Medical Assisting)				
	PREREQUISITE: HLTED 11				
24049	Lab		Idowu	ONLINE	Merritt
	<i>02/14/2022 - 05/27/2022 Online class. This class has no required online meetings. Students are expected to log into their course multiple times a week and complete learning activities as directed. To access Peralta e-mail and Canvas, please visit <a href="https://web.peralta.edu/portal/">https://web.peralta.edu/portal/</a>.</i>				
* 474A	Lec			ONLINE	Merritt
	<b>OCCUPATIONAL WORK EXPERIENCE IN PARALEGAL STUDIES</b> 1 UNIT				
	Supervised employment providing opportunities to become a productive, responsible individual and to extend learning in a chosen occupational field				
22919	Lab		Willis	ONLINE	Merritt
	<i>Online class. This class has no required online meetings. Students are expected to log into their course multiple times a week and complete learning activities as directed. To access Peralta e-mail and Canvas, please visit <a href="https://web.peralta.edu/portal/">https://web.peralta.edu/portal/</a>.</i>				

CODE	SEC L/L HOURS	DAYS	INSTRUCTOR	ROOM	COLLEGE
<b>476G</b>	<b>OCCUPATIONAL WORK EXPERIENCE</b>	<b>4 UNITS</b>			
	<b>IN HISTOTECHNOLOGY</b>				
	Supervised employment in Histotechnology or a related field				
22550	Lab		Patterson	ONLINE	Merritt
	<i>Online class. This class has no required online meetings. Students are expected to log into their course multiple times a week and complete learning activities as directed. To access Peralta e-mail and Canvas, please visit <a href="https://web.peralta.edu/portal/">https://web.peralta.edu/portal/</a>.</i>				

## COUNSELING COUN

**\*\* 24 COLLEGE SUCCESS 3 UNITS**  
Identification and development of resources that facilitate college success

22598	Lec		Ross	ONLINE	Merritt
	<i>Online class. This class has no required online meetings. Students are expected to log into their course multiple times a week and complete learning activities as directed. To access Peralta e-mail and Canvas, please visit <a href="https://web.peralta.edu/portal/">https://web.peralta.edu/portal/</a>.</i>				

**\* 30 PERSONAL GROWTH AND DEVELOPMENT 3 UNITS**

Examination of the psycho-social dynamics of personal growth

22611	Lec		Macias	ONLINE	Merritt
	<i>First Year Experience (FYE IMPACT) program. Students must enroll in Coun 30, code (22611), and Comm 20, code (23710), and join the FYE IMPACT program. Students must enroll in both classes at the SAME TIME to avoid enrollment requisite error. Please contact the program coordinator Rosa S. Perez if you have any questions e-mail: <a href="mailto:rperezflores@peralta.edu">rperezflores@peralta.edu</a>. Online course. Required synchronous Zoom meetings on Tuesdays 9:00-10:15am. Students should have regular access to the internet and be comfortable using online technologies. All instructions and communications for this class will be sent to Peralta student email accounts. To access your student email, go to <a href="http://portal.peralta.edu">portal.peralta.edu</a> and click the picture that says "Students" to login.</i>				

22611	Lec 9:00-10:15 AM	T	Macias	ONLINE	Merritt
	<i>First Year Experience (FYE IMPACT) program. Students must enroll in Coun 30, code (22611), and Comm 20, code (23710), and join the FYE IMPACT program. Students must enroll in both classes at the SAME TIME to avoid enrollment requisite error. Please contact the program coordinator Rosa S. Perez if you have any questions e-mail: <a href="mailto:rperezflores@peralta.edu">rperezflores@peralta.edu</a>. Online course. Required synchronous Zoom meetings on Tuesdays 9:00-10:15am. Students should have regular access to the internet and be comfortable using online technologies. All instructions and communications for this class will be sent to Peralta student email accounts. To access your student email, go to <a href="http://portal.peralta.edu">portal.peralta.edu</a> and click the picture that says "Students" to login.</i>				

22734	Lec		Khoo	ONLINE	Merritt
	<i>02/07/2022 - 05/27/2022 First Year Experience (FYE IMPACT) program. Students must enroll in linked classes Coun 30, code 22734, and ENGL 5, code 23708, including LIS 511 - class code (23179), LIS 512 - class code (23182) &amp; LIS 513 - class code (23183), and join the FYE IMPACT program and join the FYE IMPACT program. Students must enroll in all classes at the SAME TIME to avoid enrollment requisite error. Please contact the program coordinator Rosa S. Perez if you have any questions e-mail: <a href="mailto:rperezflores@peralta.edu">rperezflores@peralta.edu</a>. Online course. Required synchronous Zoom meetings on Thursdays 10:00-11:15am. Students should have regular access to the internet and be comfortable using online technologies. All instructions and communications for this class will be sent to Peralta student email accounts. To access your student email, go to <a href="http://portal.peralta.edu">portal.peralta.edu</a> and click the picture that says "Students" to login.</i>				

22734	Lec 10:00-11:15 AM	Th	Khoo	ONLINE	Merritt
	<i>02/07/2022 - 05/27/2022 First Year Experience (FYE IMPACT) program. Students must enroll in linked classes Coun 30, code 22734, and ENGL 5, code 23708, including LIS 511 - class code (23179), LIS 512 - class code (23182) &amp; LIS 513 - class code (23183), and join the FYE IMPACT program and join the FYE IMPACT program. Students must enroll in all classes at the SAME TIME to avoid enrollment requisite error. Please contact the program coordinator Rosa S. Perez if you have any questions e-mail: <a href="mailto:rperezflores@peralta.edu">rperezflores@peralta.edu</a>. Online course. Required synchronous Zoom meetings on Thursdays 10:00-11:15am. Students should have regular access to the internet and be comfortable using online technologies. All instructions and communications for this class will be sent to Peralta</i>				

CODE	SEC L/L HOURS	DAYS	INSTRUCTOR	ROOM	COLLEGE
	<i>student email accounts. To access your student email, go to <a href="http://portal.peralta.edu">portal.peralta.edu</a> and click the picture that says "Students" to login.</i>				
<b>** 57</b>	<b>CAREER AND LIFE PLANNING</b>	<b>3 UNITS</b>			
	In-depth career and life planning				
22654	Lec		Alturk	ONLINE	Merritt
	<i>Online class. This class has no required online meetings. Students are expected to log into their course multiple times a week and complete learning activities as directed. To access Peralta e-mail and Canvas, please visit <a href="https://web.peralta.edu/portal/">https://web.peralta.edu/portal/</a>.</i>				
22822	Lec		Salceda	ONLINE	Merritt
	<i>Puente Program Learning Community. Hybrid class. Students must enroll in both COUN 57, code 22822, and ENGL 5, code 22671 at the SAME TIME to avoid enrollment requisite error. Students should have regular access to the internet and be comfortable using online technologies. All instructions and communications for this class will be sent to Peralta student email accounts. To access your student email, go to <a href="http://portal.peralta.edu">portal.peralta.edu</a> and click the picture that says "Students" to login.</i>				

## ECONOMICS ECON

**\*\* 1 PRINCIPLES OF ECONOMICS (MACRO-ECONOMICS) 3 UNITS**

Introductory economic concepts

PREREQUISITE: MATH 203 OR 211D

22732	Lec		Shahbazi	ONLINE	Merritt
	<i>Online class. This class has no required online meetings. Students are expected to log into their course multiple times a week and complete learning activities as directed. To access Peralta e-mail and Canvas, please visit <a href="https://web.peralta.edu/portal/">https://web.peralta.edu/portal/</a>.</i>				

## EDUCATIONAL TECHNOLOGY EDT

**\* 2 INTRODUCTION TO USING CANVAS 3 UNITS**  
Introduction to the Canvas online course management system

22665	Lab		Gomez	ONLINE	Merritt
	<i>Online class. This class has no required online meetings. Students are expected to log into their course multiple times a week and complete learning activities as directed. To access Peralta e-mail and Canvas, please visit <a href="https://web.peralta.edu/portal/">https://web.peralta.edu/portal/</a>.</i>				
	Lec		Gomez	ONLINE	Merritt

**\* 3 INTRODUCTION TO HYBRID TEACHING 3 UNITS**

Effective practices in hybrid course design and teaching pedagogy

PREREQUISITE: EDT 2

23473	Lab		Staff	ONLINE	Merritt
	<i>Online class. This class has no required online meetings. Students are expected to log into their course multiple times a week and complete learning activities as directed. To access Peralta e-mail and Canvas, please visit <a href="https://web.peralta.edu/portal/">https://web.peralta.edu/portal/</a>.</i>				
	Lec		Staff	ONLINE	Merritt

## EMERGENCY MEDICAL TECHNICIAN EMT

**211 EMERGENCY MEDICAL TECHNICIAN-BASIC 6 UNITS**

Overview of basic procedures for EMT

22781	Lab		McWhorter	ONLINE	Merritt
	<i>Hybrid class. This class has both required online meetings and required online learning activities. Lec meets online; Lab meets face-to-face on campus on Wed 5-9:50pm, additional lab hour is online. Students must be available to meet online for the days/hours listed for this section and log into their course site multiple times a week to complete the online learning activities as directed. To</i>				

CODE	SEC L/L HOURS	DAYS	INSTRUCTOR	ROOM	COLLEGE
	access Peralta e-mail and Canvas, please visit <a href="https://web.peralta.edu/portal/">https://web.peralta.edu/portal/</a> . Prerequisite: Standard First Aid or equivalent; AND CPR for Professional Rescuer (Red Cross), or CPR per American Heart Association Guidelines for the Healthcare Provider, or ASHI CPR PRO*; AND Health clearances: Two recent TB skin tests by first class meeting (done within 6 months of beginning of class with verification to be provided by last day to add classes for a term); and hepatitis B vaccine. No online First Aid or CPR course will be accepted as a prerequisite.				
22781	Lab 5:00-9:50 PM	W	McWhorter	S455	Merritt
	Hybrid class. This class has both required online meetings and required online learning activities. Lec meets online; Lab meets face-to-face on campus on Wed 5-9:50pm, additional lab hour is online. Students must be available to meet online for the days/hours listed for this section and log into their course site multiple times a week to complete the online learning activities as directed. To access Peralta e-mail and Canvas, please visit <a href="https://web.peralta.edu/portal/">https://web.peralta.edu/portal/</a> . Prerequisite: Standard First Aid or equivalent; AND CPR for Professional Rescuer (Red Cross), or CPR per American Heart Association Guidelines for the Healthcare Provider, or ASHI CPR PRO*; AND Health clearances: Two recent TB skin tests by first class meeting (done within 6 months of beginning of class with verification to be provided by last day to add classes for a term); and hepatitis B vaccine. No online First Aid or CPR course will be accepted as a prerequisite.				
	Lec 5:00-8:50 PM	M	McWhorter	ONLINE	Merritt

**ENGLISH****ENGL****\*\* 1A COMPOSITION AND READING 4 UNITS**

Reading and writing expository prose

PREREQUISITE: ENGL 201B OR 264B OR ESL 21B OR ESL 52B OR PLACEMENT THROUGH MULTIPLE-MEASURES ASSESSMENT PROCESS

22422	Lec		Bennette	ONLINE	Merritt
	Online class. This class has no required online meetings. Students are expected to log into their course multiple times a week and complete learning activities as directed. To access Peralta e-mail and Canvas, please visit <a href="https://web.peralta.edu/portal/">https://web.peralta.edu/portal/</a> .				
22423	Lec		Staff	ONLINE	Merritt
	Online class. This class has no required online meetings. Students are expected to log into their course multiple times a week and complete learning activities as directed. To access Peralta e-mail and Canvas, please visit <a href="https://web.peralta.edu/portal/">https://web.peralta.edu/portal/</a> .				
22424	Lec		Drinnon	ONLINE	Merritt
	Online class. This class has no required online meetings. Students are expected to log into their course multiple times a week and complete learning activities as directed. To access Peralta e-mail and Canvas, please visit <a href="https://web.peralta.edu/portal/">https://web.peralta.edu/portal/</a> .				
22425	Lec		Drinnon	ONLINE	Merritt
	Online class. This class has no required online meetings. Students are expected to log into their course multiple times a week and complete learning activities as directed. To access Peralta e-mail and Canvas, please visit <a href="https://web.peralta.edu/portal/">https://web.peralta.edu/portal/</a> .				
22426	Lec		Seneferu	ONLINE	Merritt
	Online class. This class has no required online meetings. Students are expected to log into their course multiple times a week and complete learning activities as directed. To access Peralta e-mail and Canvas, please visit <a href="https://web.peralta.edu/portal/">https://web.peralta.edu/portal/</a> .				
22427	Lec		Drinnon	ONLINE	Merritt
	Online class. This class has no required online meetings. Students are expected to log into their course multiple times a week and complete learning activities as directed. To access Peralta e-mail and Canvas, please visit <a href="https://web.peralta.edu/portal/">https://web.peralta.edu/portal/</a> .				
22678	Lec		Ziff	ONLINE	Merritt
	Online class. This class has no required online meetings. Students are expected to log into their course multiple times a week and complete learning activities as directed. To access Peralta e-mail and Canvas, please visit <a href="https://web.peralta.edu/portal/">https://web.peralta.edu/portal/</a> .				
22816	Lec 6:00-9:50 PM	M	Goldweber	A217	Merritt
23463	Lec 9:00-10:50 AM	T	Johnson	S331	Merritt
	Hybrid class. Meets face-to-face on Tuesdays, and online via zoom on Thursdays.				
23463	Lec 9:00-10:50 AM	Th	Johnson	ONLINE	Merritt
	Hybrid class. Meets face-to-face on Tuesdays, and online via zoom on Thursdays.				

CODE	SEC L/L HOURS	DAYS	INSTRUCTOR	ROOM	COLLEGE
23577	Lec		Fagerhaugh	ONLINE	Merritt
	Online class. This class has no required online meetings. Students are expected to log into their course multiple times a week and complete learning activities as directed. To access Peralta e-mail and Canvas, please visit <a href="https://web.peralta.edu/portal/">https://web.peralta.edu/portal/</a> .				
24041	Lec		Fagerhaugh	HYBRID	Merritt
	Hybrid class. Dual enrollment. Recommended for Oakland High School students.				
24041	Lec 10:07-11:22 AM	T F	Fagerhaugh	-OHS	Merritt
	Hybrid class. Dual enrollment. Recommended for Oakland High School students.				
<b>1AS</b>	<b>COMPOSITION AND READING WITH 5 UNITS SUPPORT</b>				
	Reading and writing of expository prose with extended instructional support				
	PREREQUISITE: ENGL 201B OR 264B OR ESL 21B OR ESL 52B OR PLACEMENT THROUGH MULTIPLE-MEASURES ASSESSMENT PROCESS				
23465	Lec		Madison	ONLINE	Merritt
	Online class. This class has both required online meetings via Zoom and required online learning activities. Students must be available to meet online for the days/hours listed for this section and log into their course site multiple times a week to complete the online learning activities as directed. To access Peralta e-mail and Canvas, please visit <a href="https://web.peralta.edu/portal/">https://web.peralta.edu/portal/</a> .				
23465	Lec 10:00-11:50 AM	T	Madison	ONLINE	Merritt
	Online class. This class has both required online meetings via Zoom and required online learning activities. Students must be available to meet online for the days/hours listed for this section and log into their course site multiple times a week to complete the online learning activities as directed. To access Peralta e-mail and Canvas, please visit <a href="https://web.peralta.edu/portal/">https://web.peralta.edu/portal/</a> .				
23466	Lec 10:00-11:15 AM	T	Henderson	A208	Merritt
	Hybrid class. Meets face-to-face on Tues 10-12:15pm and online on Thurs 10-12:15pm. To access Peralta e-mail and Canvas, please visit <a href="https://web.peralta.edu/portal/">https://web.peralta.edu/portal/</a> .				
23466	Lec 10:00-12:50 PM	Th	Henderson	ONLINE	Merritt
	Hybrid class. Meets face-to-face on Tues 10-12:15pm and online on Thurs 10-12:15pm. To access Peralta e-mail and Canvas, please visit <a href="https://web.peralta.edu/portal/">https://web.peralta.edu/portal/</a> .				
23467	Lec 10:00-12:15 PM	T Th	Grossman	A218	Merritt
23468	Lec 10:00-12:15 PM	M W	Andrien	A211	Merritt
<b>** 1B</b>	<b>COMPOSITION AND READING 4 UNITS</b>				
	Continued expository writing				
	PREREQUISITE: ENGL 1A				
22725	Lec		Johnson	ONLINE	Merritt
	Hybrid class. Meets face-to-face on Tuesdays, and online.				
22725	Lec 9:00-10:50 AM	M	Johnson	S331	Merritt
	Hybrid class. Meets face-to-face on Tuesdays, and online.				
<b>** 5</b>	<b>CRITICAL THINKING IN READING AND 3 UNITS WRITING</b>				
	Development of the ability to analyze, criticize and advocate ideas				
	PREREQUISITE: ENGL 1A				
22429	Lec		Falco	ONLINE	Merritt
	Online class. This class has no required online meetings. Students are expected to log into their course multiple times a week and complete learning activities as directed. To access Peralta e-mail and Canvas, please visit <a href="https://web.peralta.edu/portal/">https://web.peralta.edu/portal/</a> .				
22430	Lec		Skapura	ONLINE	Merritt
	Online class. This class has no required online meetings. Students are expected to log into their course multiple times a week and complete learning activities as directed. To access Peralta e-mail and Canvas, please visit <a href="https://web.peralta.edu/portal/">https://web.peralta.edu/portal/</a> .				
22503	Lec		Ziff	ONLINE	Merritt
	Online class. This class has no required online meetings. Students are expected				

CODE	SEC	L/L HOURS	DAYS	INSTRUCTOR	ROOM	COLLEGE
						<i>to log into their course multiple times a week and complete learning activities as directed. To access Peralta e-mail and Canvas, please visit <a href="https://web.peralta.edu/portal/">https://web.peralta.edu/portal/</a>.</i>
22581	Lec	5:00-6:15 PM	MW	Guerrero	A218	Merritt
22607	Lec	1:30-2:45 PM	TTh	Hart	A211	Merritt
22671	Lec	12:00-1:15 PM	W	Letang	S207	Merritt
						<i>Puente Program Learning Community. Hybrid class. Students must enroll in both COUN 57, code 22822, and ENGL 5, code 22671 at the SAME TIME to avoid enrollment requisite error. Students should have regular access to the internet and be comfortable using online technologies. All instructions and communications for this class will be sent to Peralta student email accounts. To access your student email, go to <a href="https://portal.peralta.edu">portal.peralta.edu</a> and click the picture that says "Students" to login.</i>
22671	Lec	12:00-1:15 PM	M	Letang	ONLINE	Merritt
						<i>Puente Program Learning Community. Hybrid class. Students must enroll in both COUN 57, code 22822, and ENGL 5, code 22671 at the SAME TIME to avoid enrollment requisite error. Students should have regular access to the internet and be comfortable using online technologies. All instructions and communications for this class will be sent to Peralta student email accounts. To access your student email, go to <a href="https://portal.peralta.edu">portal.peralta.edu</a> and click the picture that says "Students" to login.</i>
22683	Lec	9:30-10:45 AM	TTh	Hart	A211	Merritt
22722	Lec			Drinnon	ONLINE	Merritt
						<i>Online class. This class has no required online meetings. Students are expected to log into their course multiple times a week and complete learning activities as directed. To access Peralta e-mail and Canvas, please visit <a href="https://web.peralta.edu/portal/">https://web.peralta.edu/portal/</a>.</i>
22747	Lec			Johnson	ONLINE	Merritt
						<i>Hybrid class. Meets face-to-face on Thursdays, and online.</i>
22747	Lec	9:00-10:50 AM	Th	Johnson	S331	Merritt
						<i>Hybrid class. Meets face-to-face on Thursdays, and online.</i>
23708	Lec			Chavez	ONLINE	Merritt
						<i>02/07/2022 - 05/27/2022 First Year Experience (FYE IMPACT) program. Students must enroll in linked classes Coun 30, code 22734, and ENGL 5, code 23708, including LIS 511 - class code (23179), LIS 512 - class code (23182) &amp; LIS 513 - class code (23183), and join the FYE IMPACT program and join the FYE IMPACT program. Students must enroll in all classes at the SAME TIME to avoid enrollment requisite error. Please contact the program coordinator Rosa S. Perez if you have any questions e-mail: <a href="mailto:rperezflores@peralta.edu">rperezflores@peralta.edu</a>. Online course. Required synchronous Zoom meetings. on Thursdays 10:00-11:15am. Students should have regular access to the internet and be comfortable using online technologies. All instructions and communications for this class will be sent to Peralta student email accounts. To access your student email, go to <a href="https://portal.peralta.edu">portal.peralta.edu</a> and click the picture that says "Students" to login.</i>
23708	Lec	11:30-12:45 PM	Th	Chavez	ONLINE	Merritt
						<i>02/07/2022 - 05/27/2022 First Year Experience (FYE IMPACT) program. Students must enroll in linked classes Coun 30, code 22734, and ENGL 5, code 23708, including LIS 511 - class code (23179), LIS 512 - class code (23182) &amp; LIS 513 - class code (23183), and join the FYE IMPACT program and join the FYE IMPACT program. Students must enroll in all classes at the SAME TIME to avoid enrollment requisite error. Please contact the program coordinator Rosa S. Perez if you have any questions e-mail: <a href="mailto:rperezflores@peralta.edu">rperezflores@peralta.edu</a>. Online course. Required synchronous Zoom meetings. on Thursdays 10:00-11:15am. Students should have regular access to the internet and be comfortable using online technologies. All instructions and communications for this class will be sent to Peralta student email accounts. To access your student email, go to <a href="https://portal.peralta.edu">portal.peralta.edu</a> and click the picture that says "Students" to login.</i>
<b>10A</b>	<b>CREATIVE WRITING</b>					<b>3 UNITS</b>
						Writing fiction, poetry, and drama
						PREREQUISITE: ENGL 1A
22833	Lec			Kaplan	ONLINE	Merritt
						<i>02/07/2022 - 05/27/2022 Online class. This class has no required online meetings. Students are expected to log into their course multiple times a week and complete learning activities as directed. To access Peralta e-mail and Canvas, please visit <a href="https://web.peralta.edu/portal/">https://web.peralta.edu/portal/</a>.</i>
<b>** 10B</b>	<b>CREATIVE WRITING</b>					<b>3 UNITS</b>
						Continuation of writing fiction, poetry, and drama

CODE	SEC	L/L HOURS	DAYS	INSTRUCTOR	ROOM	COLLEGE
						PREREQUISITE: ENGL 1A
23464	Lec			Kaplan	ONLINE	Merritt
						<i>02/07/2022 - 05/27/2022 Online class. This class has no required online meetings. Students are expected to log into their course multiple times a week and complete learning activities as directed. To access Peralta e-mail and Canvas, please visit <a href="https://web.peralta.edu/portal/">https://web.peralta.edu/portal/</a>.</i>
<b>ENGLISH FOR SPEAKERS OF OTHER LANGUAGES</b>						<b>ESOL</b>
<b>504</b>	<b>ENGLISH FOR EARLY CHILDHOOD DEVELOPMENT</b>					<b>0 UNIT</b>
						English language skills for common early childhood development topics
						CO:ESL/CHDEV 504
22941	Lec			Eccles	OFFSITE	Merritt
						<i>02/01/2022 - 03/22/2022 Meets at CARE Community Center. Lao Family Community Development, 2325 E. 12th St., Oakland, on the following dates 2/1, 2/15, 3/1, 3/22.</i>
<b>22941</b>	<b>Lec 6:00-8:30 PM</b>	<b>T</b>		<b>Eccles</b>	<b>OFFSITE</b>	<b>Merritt</b>
						<i>02/01/2022 - 03/22/2022 Meets at CARE Community Center. Lao Family Community Development, 2325 E. 12th St., Oakland, on the following dates 2/1, 2/15, 3/1, 3/22.</i>
<b>22941</b>	<b>Lec 6:00-8:30 PM</b>	<b>T</b>		<b>Eccles</b>	<b>OFFSITE</b>	<b>Merritt</b>
						<i>02/01/2022 - 03/22/2022 Meets at CARE Community Center. Lao Family Community Development, 2325 E. 12th St., Oakland, on the following dates 2/1, 2/15, 3/1, 3/22.</i>
<b>22941</b>	<b>Lec 6:00-8:30 PM</b>	<b>T</b>		<b>Eccles</b>	<b>OFFSITE</b>	<b>Merritt</b>
						<i>02/01/2022 - 03/22/2022 Meets at CARE Community Center. Lao Family Community Development, 2325 E. 12th St., Oakland, on the following dates 2/1, 2/15, 3/1, 3/22.</i>
<b>22941</b>	<b>Lec 6:00-8:30 PM</b>	<b>T</b>		<b>Eccles</b>	<b>OFFSITE</b>	<b>Merritt</b>
						<i>02/01/2022 - 03/22/2022 Meets at CARE Community Center. Lao Family Community Development, 2325 E. 12th St., Oakland, on the following dates 2/1, 2/15, 3/1, 3/22.</i>
<b>505</b>	<b>ENGLISH FOR EARLY CHILDHOOD EDUCATION CURRICULUM</b>					<b>0 UNIT</b>
						English language skills for common early childhood education curriculum topics
						CO: ESL/CHDEV 505
22942	Lec			Eccles	OFFSITE	Merritt
						<i>04/12/2022 - 05/24/2022 Meets at CARE Community Center. Lao Family Community Development, 2325 E. 12th St., Oakland, on the following dates 4/12, 4/26, 5/10, 5/24.</i>
<b>22942</b>	<b>Lec 6:00-8:30 PM</b>	<b>T</b>		<b>Eccles</b>	<b>OFFSITE</b>	<b>Merritt</b>
						<i>04/12/2022 - 05/24/2022 Meets at CARE Community Center. Lao Family Community Development, 2325 E. 12th St., Oakland, on the following dates 4/12, 4/26, 5/10, 5/24.</i>
<b>22942</b>	<b>Lec 6:00-8:30 PM</b>	<b>T</b>		<b>Eccles</b>	<b>OFFSITE</b>	<b>Merritt</b>
						<i>04/12/2022 - 05/24/2022 Meets at CARE Community Center. Lao Family Community Development, 2325 E. 12th St., Oakland, on the following dates 4/12, 4/26, 5/10, 5/24.</i>
<b>22942</b>	<b>Lec 6:00-8:30 PM</b>	<b>T</b>		<b>Eccles</b>	<b>OFFSITE</b>	<b>Merritt</b>
						<i>04/12/2022 - 05/24/2022 Meets at CARE Community Center. Lao Family Community Development, 2325 E. 12th St., Oakland, on the following dates 4/12, 4/26, 5/10, 5/24.</i>
<b>22942</b>	<b>Lec 6:00-8:30 PM</b>	<b>T</b>		<b>Eccles</b>	<b>OFFSITE</b>	<b>Merritt</b>
						<i>04/12/2022 - 05/24/2022 Meets at CARE Community Center. Lao Family Community Development, 2325 E. 12th St., Oakland, on the following dates 4/12, 4/26, 5/10, 5/24.</i>
<b>511</b>	<b>READING AND WRITING 1</b>					<b>0 UNIT</b>
						High beginning level of reading and writing
23469	Lec			Nichols	HYBRID	Merritt
						<i>Hybrid class. Meets face-to-face at CARE Community Center. Lao Family Community Development, 2325 E. 12th St., Oakland, and online. To access Peralta</i>

CODE	SEC	L/L HOURS	DAYS	INSTRUCTOR	ROOM	COLLEGE
						<i>e-mail and Canvas, please visit <a href="https://web.peralta.edu/portal/">https://web.peralta.edu/portal/</a>.</i>
23469	Lec	10:00-11:50 AM	TTh	Nichols	OFFSITE	Merritt <i>Hybrid class. Meets face-to-face at CARE Community Center. Lao Family Community Development, 2325 E. 12th St., Oakland, and online. To access Peralta e-mail and Canvas, please visit <a href="https://web.peralta.edu/portal/">https://web.peralta.edu/portal/</a>.</i>
<b>541A</b>	<b>BRIDGE TO CREDIT ESOL - LEVEL I</b>					<b>0 UNIT</b> Introduction to basic English through the context of daily life activities
22944	Lec			Donnelly	ONLINE	Merritt <i>Hybrid class. Meets face-to-face at CARE Community Center. Lao Family Community Development, 2325 E. 12th St., Oakland, and online. To access Peralta e-mail and Canvas, please visit <a href="https://web.peralta.edu/portal/">https://web.peralta.edu/portal/</a>.</i>
22944	Lec	10:00-11:50 AM	MW	Donnelly	OFFSITE	Merritt <i>Hybrid class. Meets face-to-face at CARE Community Center. Lao Family Community Development, 2325 E. 12th St., Oakland, and online. To access Peralta e-mail and Canvas, please visit <a href="https://web.peralta.edu/portal/">https://web.peralta.edu/portal/</a>.</i>
<b>541B</b>	<b>BRIDGE TO CREDIT ESOL - LEVEL II</b>					<b>0 UNIT</b> Continuation of ESOL 541A
23005	Lec			Donnelly	ONLINE	Merritt <i>Hybrid class. Meets face-to-face at CARE Community Center. Lao Family Community Development, 2325 E. 12th St., Oakland, and online. To access Peralta e-mail and Canvas, please visit <a href="https://web.peralta.edu/portal/">https://web.peralta.edu/portal/</a>.</i>
23005	Lec	10:00-11:50 AM	MW	Donnelly	OFFSITE	Merritt <i>Hybrid class. Meets face-to-face at CARE Community Center. Lao Family Community Development, 2325 E. 12th St., Oakland, and online. To access Peralta e-mail and Canvas, please visit <a href="https://web.peralta.edu/portal/">https://web.peralta.edu/portal/</a>.</i>
<b>541C</b>	<b>BRIDGE TO CREDIT ESOL - LEVEL III</b>					<b>0 UNIT</b> Continuation of ESOL 541B
22998	Lec			Tindall	ONLINE	Merritt <i>Online class. This class has both required online meetings and required online learning activities. Students must be available to meet online for the days/hours listed for this section and log into their course site multiple times a week to complete the online learning activities as directed. To access Peralta e-mail and Canvas, please visit <a href="https://web.peralta.edu/portal/">https://web.peralta.edu/portal/</a>.</i>
22998	Lec	7:00-8:30 PM	M Th	Tindall	ONLINE	Merritt <i>Online class. This class has both required online meetings and required online learning activities. Students must be available to meet online for the days/hours listed for this section and log into their course site multiple times a week to complete the online learning activities as directed. To access Peralta e-mail and Canvas, please visit <a href="https://web.peralta.edu/portal/">https://web.peralta.edu/portal/</a>.</i>
<b>541D</b>	<b>BRIDGE TO CREDIT ESOL - LEVEL IV</b>					<b>0 UNIT</b> Continuation of ESOL 541C
23000	Lec			Tindall	ONLINE	Merritt <i>Online class. This class has both required online meetings and required online learning activities. Students must be available to meet online for the days/hours listed for this section and log into their course site multiple times a week to complete the online learning activities as directed. To access Peralta e-mail and Canvas, please visit <a href="https://web.peralta.edu/portal/">https://web.peralta.edu/portal/</a>.</i>
23000	Lec	7:00-8:30 PM	M Th	Tindall	ONLINE	Merritt <i>Online class. This class has both required online meetings and required online learning activities. Students must be available to meet online for the days/hours listed for this section and log into their course site multiple times a week to complete the online learning activities as directed. To access Peralta e-mail and Canvas, please visit <a href="https://web.peralta.edu/portal/">https://web.peralta.edu/portal/</a>.</i>

## ENVIRONMENTAL MANAGEMENT & TECHNOLOGY ENVMT

<b>** 2</b>	<b>INTRODUCTION TO SUSTAINABLE ENVIRONMENTAL SYSTEMS</b>					<b>4 UNITS</b> Interdisciplinary study of the impact of human civilization on the earth's major ecological systems
23810	Lab	10:45-12:00 PM	TTh	Nelson	S203	Merritt

CODE	SEC	L/L HOURS	DAYS	INSTRUCTOR	ROOM	COLLEGE
						<i>This is a 100% in-person course. Students must attend all lectures, labs, and field trips. A number of Thursday courses will be field trips to locations throughout Oakland. If you have any questions please contact the instructor: Ben Nelson at <a href="mailto:bnelson@peralta.edu">bnelson@peralta.edu</a>.</i>
<b>* 35</b>	<b>INTRODUCTION TO URBAN AGROECOLOGY</b>					<b>3 UNITS</b> Introduction to the expanding production and distribution of healthy food and environmentally sustainable agriculture in and near cities
22864	Lab	9:00-11:50 AM	W	Staff	SRH	Merritt <i>This is a 100% in-person course. Students must attend all lectures, labs, and field trips. Labs will be held at the Self Reliant House. The Self Reliant House is uphill from the E parking lot and right below the track. Please refer to this map: <a href="https://www.merritt.edu/campus-map/">https://www.merritt.edu/campus-map/</a>. If you have any questions please contact the instructor: Elizabeth Boegel at <a href="mailto:elizabethboegel@gmail.com">elizabethboegel@gmail.com</a>. Please refer to this map: <a href="https://www.merritt.edu/campus-map/">https://www.merritt.edu/campus-map/</a> where the Environmental Center is referred to as 'the Self Reliant House'</i>
						Lec 9:00-10:15 AM TTh Nelson S203 Merritt
<b>* 56</b>	<b>MANAGEMENT OF PUBLIC PARKS AND NATURAL RESOURCES</b>					<b>3 UNITS</b> Current practices and issues in the management of public lands at the federal, state, and local level
23576	Lec	6:30-9:20 PM	M	Staff	ONLINE	Merritt <i>This is an online course. Students must attend zoom meetings. Course materials will be available on Canvas. Students need access to a reliable computer and internet service. There will be 1-2 in person field trips scheduled during the course. If you have any questions please email the instructor: Lisette Arellano at <a href="mailto:LArellano@onetam.org">LArellano@onetam.org</a>.</i>

## FIRE SCIENCE Fisci

<b>203</b>	<b>BUILDING CONSTRUCTION FOR THE FIRE SERVICE</b>					<b>3 UNITS</b> Fundamentals of building construction that relate to fire and life safety
22748	Lec			Cody	HYBRID	Merritt <i>Hybrid course. This class will meet face-to-face on campus every other Monday from 9-11:50am; the rest is online. Students are expected to log into their course multiple times a week and complete learning activities as directed. To access Peralta e-mail and Canvas, please visit <a href="https://web.peralta.edu/portal/">https://web.peralta.edu/portal/</a>.</i>
22748	Lec	9:00-11:50 AM	M	Cody	S449	Merritt <i>Hybrid course. This class will meet face-to-face on campus every other Monday from 9-11:50am; the rest is online. Students are expected to log into their course multiple times a week and complete learning activities as directed. To access Peralta e-mail and Canvas, please visit <a href="https://web.peralta.edu/portal/">https://web.peralta.edu/portal/</a>.</i>
<b>204</b>	<b>FIRE BEHAVIOR AND COMBUSTION</b>					<b>3 UNITS</b> Theory and fundamentals of how and why fires start, spread, and are controlled
22749	Lec			Cody	HYBRID	Merritt <i>Hybrid course. This class will meet face-to-face on campus every other Wednesday from 9-11:50am; the rest is online. Students are expected to log into their course multiple times a week and complete learning activities as directed. To access Peralta e-mail and Canvas, please visit <a href="https://web.peralta.edu/portal/">https://web.peralta.edu/portal/</a>.</i>
22749	Lec	9:00-11:50 AM	W	Cody	S449	Merritt <i>Hybrid course. This class will meet face-to-face on campus every other Wednesday from 9-11:50am; the rest is online. Students are expected to log into their course multiple times a week and complete learning activities as directed. To access Peralta e-mail and Canvas, please visit <a href="https://web.peralta.edu/portal/">https://web.peralta.edu/portal/</a>.</i>
<b>205</b>	<b>FIRE PROTECTION SYSTEMS</b>					<b>3 UNITS</b> Fundamentals of design and operation of fire detection and alarm systems
22741	Lec			Covington	HYBRID	Merritt

CODE	SEC	L/L HOURS	DAYS	INSTRUCTOR	ROOM	COLLEGE
						<i>Hybrid course. This class will meet face-to-face on campus every other Thursday from 6-8:50pm; the rest is online. Students are expected to log into their course multiple times a week and complete learning activities as directed. To access Peralta e-mail and Canvas, please visit <a href="https://web.peralta.edu/portal/">https://web.peralta.edu/portal/</a>.</i>
22741	Lec	6:00-8:50 PM	Th	Covington	S449	Merritt
						<i>Hybrid course. This class will meet face-to-face on campus every other Thursday from 6-8:50pm; the rest is online. Students are expected to log into their course multiple times a week and complete learning activities as directed. To access Peralta e-mail and Canvas, please visit <a href="https://web.peralta.edu/portal/">https://web.peralta.edu/portal/</a>.</i>
<b>211</b>	<b>FIREFIGHTER ACADEMY</b>					<b>10 UNITS</b>
						Meets Firefighter I, Rescue Systems, Confined Space, and HAZ MAT FRO, certification requirements. Manipulative and technical training in the use of firefighting equipment, fire attack procedures, and rescue operations PR: EMT 211 AND FISCI 201, 202, 203, 204, 205 AND 206
22901	Lab	9:00-12:50 PM	S	Simmons	OFD	Merritt
						<i>Hybrid class. Synchronous online lec meeting on Tues/Thurs, 6-9:15pm; face-to-face lab meetings on Saturday at the OFD Drill tower (Oakland Fire Training Center, 250 Victory Court). Students must be available to meet online for the days/hours listed for this section and log into their course site multiple times a week to complete the online learning activities as directed. To access Peralta e-mail and Canvas, please visit <a href="https://web.peralta.edu/portal/">https://web.peralta.edu/portal/</a>.</i>
22901	Lab	1:30-6:20 PM	S	Simmons	OFD	Merritt
						<i>Hybrid class. Synchronous online lec meeting on Tues/Thurs, 6-9:15pm; face-to-face lab meetings on Saturday at the OFD Drill tower (Oakland Fire Training Center, 250 Victory Court). Students must be available to meet online for the days/hours listed for this section and log into their course site multiple times a week to complete the online learning activities as directed. To access Peralta e-mail and Canvas, please visit <a href="https://web.peralta.edu/portal/">https://web.peralta.edu/portal/</a>.</i>
	Lec	6:00-9:15 PM	TTh	Simmons	ONLINE	Merritt

**GEOGRAPHY** **GEOG**

<b>** 1</b>	<b>PHYSICAL GEOGRAPHY</b>					<b>3 UNITS</b>
						Basic elements of the earth's physical systems and processes
22431	Lec			Williams	ONLINE	Merritt
						<i>Online class. This class has no required online meetings. Students are expected to log into their course multiple times a week and complete learning activities as directed. To access Peralta e-mail and Canvas, please visit <a href="https://web.peralta.edu/portal/">https://web.peralta.edu/portal/</a>.</i>

**GEOLOGY** **GEOL**

<b>** 1</b>	<b>INTRODUCTION TO PHYSICAL GEOLOGY</b>					<b>4 UNITS</b>
						Survey of materials and structures comprising the outer portion of the earth, and geologic processes responsible for sculpturing the earth
22433	Lab			Williams	ONLINE	Merritt
						<i>Online class. This class has no required online meetings. Students are expected to log into their course multiple times a week and complete learning activities as directed. To access Peralta e-mail and Canvas, please visit <a href="https://web.peralta.edu/portal/">https://web.peralta.edu/portal/</a>.</i>
	Lec			Williams	ONLINE	Merritt
22791	Lab			Williams	ONLINE	Merritt
						<i>Online class. This class has no required online meetings. Students are expected to log into their course multiple times a week and complete learning activities as directed. To access Peralta e-mail and Canvas, please visit <a href="https://web.peralta.edu/portal/">https://web.peralta.edu/portal/</a>.</i>
	Lec			Williams	ONLINE	Merritt
<b>* 21</b>	<b>BAY AREA FIELD STUDIES</b>					<b>2 UNITS</b>
						In-the-field introduction to the richness of the geologic environment

CODE	SEC	L/L HOURS	DAYS	INSTRUCTOR	ROOM	COLLEGE
23536	Lec	9:00-2:05 PM	S	Williams	FIELD	Merritt
						<i>01/31/2022 - 04/02/2022 Hybrid class. Meets online on 1/31. Field trips dates and locations: 2/5 - Geology of Leona Canyon, 2/12 - Sibley Volcanic Regional Preserve, 3/5 - Mount Diablo, 3/12 - Urban Geology of San Francisco, 3/26 - Black Diamond Mines, and 4/2 - Angel Island.</i>
23536	Lec	6:00-8:50 PM	M	Williams	ONLINE	Merritt
						<i>01/31/2022 - 04/02/2022 Hybrid class. Meets online on 1/31. Field trips dates and locations: 2/5 - Geology of Leona Canyon, 2/12 - Sibley Volcanic Regional Preserve, 3/5 - Mount Diablo, 3/12 - Urban Geology of San Francisco, 3/26 - Black Diamond Mines, and 4/2 - Angel Island.</i>

**HEALTH EDUCATION** **HLTED**

<b>** 1</b>	<b>EXPLORING HEALTH ISSUES</b>					<b>3 UNITS</b>
						Examination of current problems related to individual and community health
22435	Lec			Marciulionis	ONLINE	Merritt
						<i>Online class. This class has no required online meetings. Students are expected to log into their course multiple times a week and complete learning activities as directed. To access Peralta e-mail and Canvas, please visit <a href="https://web.peralta.edu/portal/">https://web.peralta.edu/portal/</a>.</i>
22583	Lec			Marciulionis	ONLINE	Merritt
						<i>Online class. This class has no required online meetings. Students are expected to log into their course multiple times a week and complete learning activities as directed. To access Peralta e-mail and Canvas, please visit <a href="https://web.peralta.edu/portal/">https://web.peralta.edu/portal/</a>.</i>

**HEALTH PROFESSIONS AND OCCUPATIONS** **HLTOC**

<b>* 101</b>	<b>MEDICAL TERMINOLOGY</b>					<b>3 UNITS</b>
						Comprehensive study of medical terms
22777	Lec			Bracy	ONLINE	Merritt
						<i>Online class. This class has no required online meetings. Students are expected to log into their course multiple times a week and complete learning activities as directed. To access Peralta e-mail and Canvas, please visit <a href="https://web.peralta.edu/portal/">https://web.peralta.edu/portal/</a>.</i>
<b>* 110</b>	<b>CPR AND FIRST AID FOR ALLIED HEALTH PROGRAMS</b>					<b>1 UNIT</b>
						Introduction to emergency preparedness
23674	Lec			Al-Asad	ONLINE	Merritt
						<i>02/12/2022 - 02/17/2022 Online class. This class has no required online meetings. There will be a 1 hour face-to-face TBD. Students are expected to log into their course multiple times a week and complete learning activities as directed. To access Peralta e-mail and Canvas, please visit <a href="https://web.peralta.edu/portal/">https://web.peralta.edu/portal/</a>.</i>
23675	Lec			Al-Asad	ONLINE	Merritt
						<i>03/12/2022 - 03/17/2022 Online class. This class has no required online meetings. There will be a 1 hour face-to-face TBD. Students are expected to log into their course multiple times a week and complete learning activities as directed. To access Peralta e-mail and Canvas, please visit <a href="https://web.peralta.edu/portal/">https://web.peralta.edu/portal/</a>.</i>
<b>201</b>	<b>MEDICAL TERMINOLOGY I</b>					<b>2 UNITS</b>
						Study of medical terminology
24050	Lec			Murphy	ONLINE	Merritt
						<i>Online class. This class has no required online meetings. Students are expected to log into their course multiple times a week and complete learning activities as directed. To access Peralta e-mail and Canvas, please visit <a href="https://web.peralta.edu/portal/">https://web.peralta.edu/portal/</a>.</i>
<b>262</b>	<b>HEALTH NAVIGATOR II</b>					<b>3 UNITS</b>
						Continuation of HLTOC 261
24018	Lec	5:00-7:50 PM	M	Shieh	ONLINE	Merritt
						<i>Online class. This class has both required online meetings and required online learning activities. Students must be available to meet online for the days/hours listed for this section and log into their course site multiple times a week to complete the online learning activities as directed. To access Peralta e-mail and Canvas, please visit <a href="https://web.peralta.edu/portal/">https://web.peralta.edu/portal/</a>.</i>



CODE	SEC	L/L HOURS	DAYS	INSTRUCTOR	ROOM	COLLEGE
<b>264</b>		<b>CHRONIC CONDITION MANAGEMENT 2 UNITS</b>				
		Fundamentals of supporting individuals with chronic conditions and symptoms				
		PREREQUISITE: HLTOC 101				
24019	Lec	5:00-6:50 PM	W	Shieh	ONLINE	Merritt
		<i>Online class. This class has both required online meetings and required online learning activities. Students must be available to meet online for the days/hours listed for this section and log into their course site multiple times a week to complete the online learning activities as directed. To access Peralta e-mail and Canvas, please visit <a href="https://web.peralta.edu/portal/">https://web.peralta.edu/portal/</a>.</i>				

**HISTORY****HIST**

** 7A		<b>HISTORY OF THE UNITED STATES TO 1877 3 UNITS</b>				
		History of the United States from colonial days to Reconstruction (1877)				
22434	Lec	9:00-10:15 AM	MW	Garcia	A214	Merritt
** 7B		<b>HISTORY OF THE UNITED STATES SINCE 1865 3 UNITS</b>				
		History of the United States from the end of the Civil War to the present				
22592	Lec			Garcia	ONLINE	Merritt
		<i>Online class. This class has no required online meetings. Students are expected to log into their course multiple times a week and complete learning activities as directed. To access Peralta e-mail and Canvas, please visit <a href="https://web.peralta.edu/portal/">https://web.peralta.edu/portal/</a>.</i>				

**HUMANITIES****HUMAN**

** 2		<b>HUMAN VALUES 3 UNITS</b>				
		Study of human values				
22522	Lec			Widhalm	ONLINE	Merritt
		<i>Online class. This class has no required online meetings. Students are expected to log into their course multiple times a week and complete learning activities as directed. To access Peralta e-mail and Canvas, please visit <a href="https://web.peralta.edu/portal/">https://web.peralta.edu/portal/</a>.</i>				

**KINESIOLOGY****KIN**

** 54A		<b>CROSS FITNESS I - FUNDAMENTALS 1 UNIT</b>				
		Activity class				
22782	Lab	9:00-10:15 AM	MW	Marcuilionis	A113	Merritt
23477	Lab	10:30-11:45 AM	MW	Gray	A113	Merritt
** 54B		<b>CROSS FITNESS II - BEGINNING 1 UNIT</b>				
		Activity class				
22783	Lab	8:00-9:15 AM	TTh	Marcuilionis	A113	Merritt
23478	Lab	11:00-12:15 PM	TTh	Swift	A113	Merritt
** 54C		<b>CROSS FITNESS III - INTERMEDIATE 1 UNIT</b>				
		Activity class				
22692	Lab	9:00-10:15 AM	MW	Marcuilionis	A113	Merritt
23479	Lab	10:30-11:45 AM	MW	Staff	A113	Merritt
<b>54D</b>		<b>CROSS FITNESS IV - EXPERIENCED 1 UNIT</b>				
		Activity class				
22693	Lab	8:00-9:15 AM	TTh	Marcuilionis	A113	Merritt
23480	Lab	8:00-9:15 AM	TTh	Gerardo	A113	Merritt
** 58A		<b>FITNESS CENTER STRENGTH TRAINING I - FUNDAMENTAL 0.5 UNIT</b>				
		Activity class				

CODE	SEC	L/L HOURS	DAYS	INSTRUCTOR	ROOM	COLLEGE
22668	Lab			Marcuilionis	ONLINE	Merritt
		<i>Online class. This class has no required online meetings. Students are expected to log into their course multiple times a week and complete learning activities as directed. To access Peralta e-mail and Canvas, please visit <a href="https://web.peralta.edu/portal/">https://web.peralta.edu/portal/</a>.</i>				
23481	Lab	10:30-11:20 AM	MW	Gray	A113	Merritt
** 58B		<b>FITNESS CENTER STRENGTH TRAINING II - BEGINNING 0.5 UNIT</b>				
		Activity class				
22669	Lab			Marcuilionis	ONLINE	Merritt
		<i>Online class. This class has no required online meetings. Students are expected to log into their course multiple times a week and complete learning activities as directed. To access Peralta e-mail and Canvas, please visit <a href="https://web.peralta.edu/portal/">https://web.peralta.edu/portal/</a>.</i>				
23482	Lab	11:00-11:50 AM	TTh	Swift	A113	Merritt
** 58C		<b>FITNESS CENTER STRENGTH TRAINING III - INTERMEDIATE 0.5 UNIT</b>				
		Activity class				
22784	Lab			Marcuilionis	ONLINE	Merritt
		<i>Online class. This class has no required online meetings. Students are expected to log into their course multiple times a week and complete learning activities as directed. To access Peralta e-mail and Canvas, please visit <a href="https://web.peralta.edu/portal/">https://web.peralta.edu/portal/</a>.</i>				
23483	Lab	10:30-11:20 AM	MW	Staff	A113	Merritt
** 58D		<b>FITNESS CENTER STRENGTH TRAINING IV - EXPERIENCED 0.5 UNIT</b>				
		Activity class				
22785	Lab			Marcuilionis	ONLINE	Merritt
		<i>Online class. This class has no required online meetings. Students are expected to log into their course multiple times a week and complete learning activities as directed. To access Peralta e-mail and Canvas, please visit <a href="https://web.peralta.edu/portal/">https://web.peralta.edu/portal/</a>.</i>				
23484	Lab	8:00-8:50 AM	TTh	Gerardo	A113	Merritt
** 150		<b>INTRODUCTION TO KINESIOLOGY 3 UNITS</b>				
		Introduction to interdisciplinary approach to the study of human movement				
22697	Lec			Drazen	ONLINE	Merritt
		<i>Online class. This class has no required online meetings. Students are expected to log into their course multiple times a week and complete learning activities as directed. To access Peralta e-mail and Canvas, please visit <a href="https://web.peralta.edu/portal/">https://web.peralta.edu/portal/</a>.</i>				

**LANDSCAPE HORTICULTURE LANHT**

** 1		<b>INTRO TO LANDSCAPE HORTICULTURE WITH LAB (DAY) 3 UNITS</b>				
		Principles and practices of basic landscape horticulture				
22437	Lab	1:00-3:50 PM	M	Lee	ONLINE	Merritt
		<i>Online class. This class has both required online meetings and required online learning activities. Students must be available to meet online for the days/hours listed for this section and log into their course site multiple times a week to complete the online learning activities as directed. To access Peralta e-mail and Canvas, please visit <a href="https://web.peralta.edu/portal/">https://web.peralta.edu/portal/</a>.</i>				
		Lec	10:00-11:50 AM	M	Lee	ONLINE Merritt
** 1E		<b>INTRODUCTION TO LANDSCAPE HORTICULTURE (EVENING) 3 UNITS</b>				
		Principles and practices of basic landscape horticulture				
22438	Lec	6:30-9:20 PM	T	Forlin	ONLINE	Merritt
		<i>Online class. This class has both required online meetings and required online learning activities. Students must be available to meet online for the days/hours listed for this section and log into their course site multiple times a week to complete the online learning activities as directed. To access Peralta e-mail and Canvas, please visit <a href="https://web.peralta.edu/portal/">https://web.peralta.edu/portal/</a>.</i>				

CODE	SEC L/L HOURS	DAYS	INSTRUCTOR	ROOM	COLLEGE
** 2E	<b>PLANT MATERIALS: TREE ID AND CULTURE (EVENING)</b>				<b>3 UNITS</b>
	Identification and culture of trees used in Bay Area landscapes				
23578	Lec 6:30-9:20 PM	W	Forlin	ONLINE	Merritt
	<i>Online class. This class has both required online meetings and required online learning activities. Students must be available to meet online for the days/hours listed for this section and log into their course site multiple times a week to complete the online learning activities as directed. To access Peralta e-mail and Canvas, please visit <a href="https://web.peralta.edu/portal/">https://web.peralta.edu/portal/</a>.</i>				
** 5B	<b>PLANT MATERIALS: SPRING NATIVE PLANT ID W/LAB(DAY)</b>				<b>3 UNITS</b>
	Identification and culture of spring native plants used in the landscape				
23580	Lab 1:00-3:50 PM	W	Winchester	H101	Merritt
	Lec 10:00-11:50 AM	W	Winchester	H101	Merritt
* 11	<b>PLANT DISEASES AND THEIR CONTROL</b>				<b>3 UNITS</b>
	Identification and control of diseases of landscape plants, both exotic and native				
22810	Lec 6:30-9:20 PM	Th	Northrup	ONLINE	Merritt
	<i>Online class. This class has both required online meetings and required online learning activities. Students must be available to meet online for the days/hours listed for this section and log into their course site multiple times a week to complete the online learning activities as directed. To access Peralta e-mail and Canvas, please visit <a href="https://web.peralta.edu/portal/">https://web.peralta.edu/portal/</a>.</i>				
* 17E	<b>IRRIGATION (EVENING)</b>				<b>3 UNITS</b>
	Principles and practices of irrigation design and installation				
23581	Lec 6:30-9:20 PM	T	Staff	ONLINE	Merritt
	<i>Online class. This class has both required online meetings and required online learning activities. Students must be available to meet online for the days/hours listed for this section and log into their course site multiple times a week to complete the online learning activities as directed. To access Peralta e-mail and Canvas, please visit <a href="https://web.peralta.edu/portal/">https://web.peralta.edu/portal/</a>.</i>				
** 18B	<b>LANDSCAPE DESIGN</b>				<b>3 UNITS</b>
	Introduction to landscape design PREREQUISITE OR COREQUISITE: LANHT 18A				
22439	Lec 1:00-3:50 PM	T	Grampp	ONLINE	Merritt
	<i>Continuation of LANHT 18A. Online class. This class has both required online meetings and required online learning activities. Students must be available to meet online for the days/hours listed for this section and log into their course site multiple times a week to complete the online learning activities as directed. To access Peralta e-mail and Canvas, please visit <a href="https://web.peralta.edu/portal/">https://web.peralta.edu/portal/</a>.</i>				
** 18BL	<b>LANDSCAPE DESIGN LABORATORY</b>				<b>1 UNIT</b>
	Hands-on application of the concepts presented in LANHT 18B (Landscape Design Lecture) PR: LANHT18LA & CO: 18B				
22564	Lab 1:00-3:50 PM	Th	Grampp	ONLINE	Merritt
	<i>Continuation of LANHT 18LA. Online class. This class has both required online meetings and required online learning activities. Students must be available to meet online for the days/hours listed for this section and log into their course site multiple times a week to complete the online learning activities as directed. To access Peralta e-mail and Canvas, please visit <a href="https://web.peralta.edu/portal/">https://web.peralta.edu/portal/</a>.</i>				
** 23	<b>PLANT TERMINOLOGY</b>				<b>2.5 UNITS</b>
	Terminology used in identification of plants				
22440	Lec 10:00-12:15 PM	Th	Forlin	ONLINE	Merritt
	<i>Online class. This class has both required online meetings and required online learning activities. Students must be available to meet online for the days/hours listed for this section and log into their course site multiple times a week to complete the online learning activities as directed. To access Peralta e-mail and Canvas, please visit <a href="https://web.peralta.edu/portal/">https://web.peralta.edu/portal/</a>.</i>				

CODE	SEC L/L HOURS	DAYS	INSTRUCTOR	ROOM	COLLEGE
* 24	<b>BEGINNING PLANT PROPAGATION</b>				<b>3 UNITS</b>
	Survey of plant propagation				
22442	Lab 8:30-9:45 AM	W	Lee	ONLINE	Merritt
	<i>Online class. This class has both required online meetings and required online learning activities. Students must be available to meet online for the days/hours listed for this section and log into their course site multiple times a week to complete the online learning activities as directed. To access Peralta e-mail and Canvas, please visit <a href="https://web.peralta.edu/portal/">https://web.peralta.edu/portal/</a>.</i>				
	Lec 6:00-8:15 PM	W	Lee	ONLINE	Merritt
* 26	<b>PRUNING</b>				<b>0.5 UNIT</b>
	Elements of pruning				
22867	Lab 11:30-1:35 PM	SSU	Lee	ONLINE	Merritt
	<i>03/12/2022 - 03/20/2022 Online class. This class has both required online meetings and required online learning activities. Students must be available to meet online for the days/hours listed for this section and log into their course site multiple times a week to complete the online learning activities as directed. To access Peralta e-mail and Canvas, please visit <a href="https://web.peralta.edu/portal/">https://web.peralta.edu/portal/</a>.</i>				
	Lec 9:00-11:05 AM	SSU	Lee	ONLINE	Merritt
	<i>03/12/2022 - 03/20/2022</i>				
* 28A	<b>PERMACULTURE DESIGN I</b>				<b>3 UNITS</b>
	Strategies and techniques of applied ecology/permaculture design and application for designing livable human communities				
22447	Lab 1:00-3:50 PM	F	Lee	ONLINE	Merritt
	<i>Online class. This class has both required online meetings and required online learning activities. Students must be available to meet online for the days/hours listed for this section and log into their course site multiple times a week to complete the online learning activities as directed. To access Peralta e-mail and Canvas, please visit <a href="https://web.peralta.edu/portal/">https://web.peralta.edu/portal/</a>.</i>				
	Lec 10:00-11:50 AM	F	Lee	ONLINE	Merritt
* 28B	<b>PERMACULTURE DESIGN II</b>				<b>3 UNITS</b>
	Strategies and techniques of applied ecology/permaculture design and application for designing livable human communities				
22449	Lab 1:00-3:50 PM	F	Lee	ONLINE	Merritt
	<i>Online class. This class has both required online meetings and required online learning activities. Students must be available to meet online for the days/hours listed for this section and log into their course site multiple times a week to complete the online learning activities as directed. To access Peralta e-mail and Canvas, please visit <a href="https://web.peralta.edu/portal/">https://web.peralta.edu/portal/</a>.</i>				
	Lec 10:00-11:50 AM	F	Lee	ONLINE	Merritt
* 28C	<b>PERMACULTURE DESIGN III</b>				<b>3 UNITS</b>
	Strategies and techniques of applied ecology/permaculture design and application for designing livable human communities PREREQUISITE: LANHT 28A OR 28B				
22451	Lab 1:00-3:50 PM	F	Lee	ONLINE	Merritt
	<i>Online class. This class has both required online meetings and required online learning activities. Students must be available to meet online for the days/hours listed for this section and log into their course site multiple times a week to complete the online learning activities as directed. To access Peralta e-mail and Canvas, please visit <a href="https://web.peralta.edu/portal/">https://web.peralta.edu/portal/</a>.</i>				
	Lec 10:00-11:50 AM	F	Lee	ONLINE	Merritt
* 28D	<b>PERMACULTURE DESIGN IV</b>				<b>3 UNITS</b>
	Strategies and techniques of applied ecology/permaculture design and application for designing livable human communities				
22516	Lab 1:00-3:50 PM	F	Lee	ONLINE	Merritt
	<i>Online class. This class has both required online meetings and required online learning activities. Students must be available to meet online for the days/hours listed for this section and log into their course site multiple times a week to complete the online learning activities as directed. To access Peralta e-mail and Canvas, please visit <a href="https://web.peralta.edu/portal/">https://web.peralta.edu/portal/</a>.</i>				

CODE	SEC	L/L HOURS	DAYS	INSTRUCTOR	ROOM	COLLEGE
						<i>hours listed for this section and log into their course site multiple times a week to complete the online learning activities as directed. To access Peralta e-mail and Canvas, please visit <a href="https://web.peralta.edu/portal/">https://web.peralta.edu/portal/</a>.</i>
		Lec 10:00-11:50 AM	F	Lee	ONLINE	Merritt
** 33A		<b>DESIGN EVALUATION OF BAY AREA LANDSCAPES</b>				<b>3 UNITS</b>
		Continuation of LANHT33A				
23583		Lab 12:30-3:20 PM	F	Grampp	H105	Merritt
		Lec 10:00-11:50 AM	F	Grampp	H105	Merritt
** 33B		<b>DESIGN EVALUATION OF BAY AREA LANDSCAPES</b>				<b>3 UNITS</b>
		"Continuation of LANHT33A				
23585		Lab 12:30-3:20 PM	F	Grampp	H105	Merritt
		Lec 10:00-11:50 AM	F	Grampp	H105	Merritt
* 34A		<b>COMPUTER-ASSISTED LANDSCAPE DESIGN</b>				<b>3 UNITS</b>
		Principles and techniques of 2D and 3D computer-assisted landscape design				
		PREREQUISITE OR COREQUISITE: LANHT 18A AND 22A				
22453		Lab 9:00-9:50 PM	W	Shlugleit	ONLINE	Merritt
		<i>Online class. This class has both required online meetings and required online learning activities. Students must be available to meet online for the days/hours listed for this section and log into their course site multiple times a week to complete the online learning activities as directed. To access Peralta e-mail and Canvas, please visit <a href="https://web.peralta.edu/portal/">https://web.peralta.edu/portal/</a>.</i>				
		Lec 6:00-8:50 PM	W	Shlugleit	ONLINE	Merritt
* 34B		<b>COMPUTER-ASSISTED LANDSCAPE DESIGN</b>				<b>3 UNITS</b>
		Continuation of LANHT 34A				
22455		Lab 9:00-9:50 PM	W	Shlugleit	ONLINE	Merritt
		<i>Online class. This class has both required online meetings and required online learning activities. Students must be available to meet online for the days/hours listed for this section and log into their course site multiple times a week to complete the online learning activities as directed. To access Peralta e-mail and Canvas, please visit <a href="https://web.peralta.edu/portal/">https://web.peralta.edu/portal/</a>.</i>				
		Lec 6:00-8:50 PM	W	Shlugleit	ONLINE	Merritt
* 34C		<b>COMPUTER-ASSISTED LANDSCAPE DESIGN</b>				<b>3 UNITS</b>
		Continuation of LANHT 34B				
22457		Lab 9:00-9:50 PM	W	Shlugleit	ONLINE	Merritt
		<i>Online class. This class has both required online meetings and required online learning activities. Students must be available to meet online for the days/hours listed for this section and log into their course site multiple times a week to complete the online learning activities as directed. To access Peralta e-mail and Canvas, please visit <a href="https://web.peralta.edu/portal/">https://web.peralta.edu/portal/</a>.</i>				
		Lec 6:00-8:50 PM	W	Shlugleit	ONLINE	Merritt
* 35A		<b>ADVANCED LANDSCAPE DESIGN</b>				<b>3 UNITS</b>
		Topographic form and design				
		PREREQUISITE: LANHT 22B				
22527		Lab 7:00-9:50 PM	Th	MCFarland	ONLINE	Merritt
		<i>Online class. This class has both required online meetings and required online learning activities. Students must be available to meet online for the days/hours listed for this section and log into their course site multiple times a week to complete the online learning activities as directed. To access Peralta e-mail and Canvas, please visit <a href="https://web.peralta.edu/portal/">https://web.peralta.edu/portal/</a>.</i>				
		Lec 5:00-6:50 PM	Th	MCFarland	ONLINE	Merritt
** 57		<b>FORM AND COMPOSITION IN LANDSCAPE DESIGN</b>				<b>3 UNITS</b>
		Principles of composition underlying landscape design				
22545		Lec 6:30-9:20 PM	M	Grampp	ONLINE	Merritt

CODE	SEC	L/L HOURS	DAYS	INSTRUCTOR	ROOM	COLLEGE
						<i>Online class. This class has both required online meetings and required online learning activities. Students must be available to meet online for the days/hours listed for this section and log into their course site multiple times a week to complete the online learning activities as directed. To access Peralta e-mail and Canvas, please visit <a href="https://web.peralta.edu/portal/">https://web.peralta.edu/portal/</a>.</i>
** 80		<b>URBAN AND COMMUNITY FORESTRY</b>				<b>2 UNITS</b>
		Foundations of urban and community forestry				
23637		Lec 7:00-8:50 PM	M	Mautner	ONLINE	Merritt
		<i>Online class. This class has both required online meetings via Zoom and required online learning activities. Students must be available to meet online for the days/hours listed for this section and log into their course site multiple times a week to complete the online learning activities as directed. To access Peralta e-mail and Canvas, please visit <a href="https://web.peralta.edu/portal/">https://web.peralta.edu/portal/</a>.</i>				
* 84		<b>PRUNING FOR URBAN AND COMMUNITY FORESTRY</b>				<b>1 UNIT</b>
		Principles and practices in pruning for urban and community forestry				
		PR: LANHT 26				
23638		Lab 10:00-12:50 PM	F	Staff	ONLINE	Merritt
		<i>Online class. This class has both required online meetings via Zoom and required online learning activities. Students must be available to meet online for the days/hours listed for this section and log into their course site multiple times a week to complete the online learning activities as directed. To access Peralta e-mail and Canvas, please visit <a href="https://web.peralta.edu/portal/">https://web.peralta.edu/portal/</a>.</i>				
* 86		<b>APPLIED AERIAL TREE WORK</b>				<b>2 UNITS</b>
		Strategies and techniques of applied aerial tree work				
		PR: LANHT 85				
23640		Lab 10:00-12:50 PM	S	Lim	H108	Merritt
		Lec 9:00-9:50 AM	S	Lim	H108	Merritt
210A		<b>LANDSCAPE DESIGN FORUM I</b>				<b>2 UNITS</b>
		Forum emphasizing professional practices in landscape design, including review of student designs for client presentation and guest speakers in the trade				
22443		Lec 4:00-5:50 PM	T	Forlin	ONLINE	Merritt
		<i>Online class. This class has both required online meetings and required online learning activities. Students must be available to meet online for the days/hours listed for this section and log into their course site multiple times a week to complete the online learning activities as directed. To access Peralta e-mail and Canvas, please visit <a href="https://web.peralta.edu/portal/">https://web.peralta.edu/portal/</a>.</i>				
210B		<b>LANDSCAPE DESIGN FORUM II</b>				<b>2 UNITS</b>
		Forum emphasizing professional practices in landscape design, including review of student designs for client presentation and guest speakers in the trade				
22444		Lec 4:00-5:50 PM	T	Forlin	ONLINE	Merritt
		<i>Online class. This class has both required online meetings and required online learning activities. Students must be available to meet online for the days/hours listed for this section and log into their course site multiple times a week to complete the online learning activities as directed. To access Peralta e-mail and Canvas, please visit <a href="https://web.peralta.edu/portal/">https://web.peralta.edu/portal/</a>.</i>				
210C		<b>LANDSCAPE DESIGN FORUM III</b>				<b>2 UNITS</b>
		Forum emphasizing professional practices in landscape design, including review of student designs for client presentation and guest speakers in the trade				
22445		Lec 4:00-5:50 PM	T	Forlin	ONLINE	Merritt
		<i>Online class. This class has both required online meetings and required online learning activities. Students must be available to meet online for the days/hours listed for this section and log into their course site multiple times a week to complete the online learning activities as directed. To access Peralta e-mail and Canvas, please visit <a href="https://web.peralta.edu/portal/">https://web.peralta.edu/portal/</a>.</i>				

CODE	SEC	L/L	HOURS	DAYS	INSTRUCTOR	ROOM	COLLEGE
<b>230</b>							<b>3 UNITS</b>
							<b>INTRODUCTION TO CANNABIS PRODUCTION</b>
							Principles and practical application of commercial cannabis production techniques in the greenhouse and outdoor environment
24028	Lec				Witemyre	ONLINE	Merritt
							<i>Online class. This class has no required online meetings. Students are expected to log into their course multiple times a week and complete learning activities as directed. To access Peralta e-mail and Canvas, please visit <a href="https://web.peralta.edu/portal/">https://web.peralta.edu/portal/</a>.</i>
<b>233</b>							<b>1 UNIT</b>
							<b>CANNABIS CAREERS</b>
							Career development strategies and exploration of emerging cannabis industry fields
24063	Lec				Witemyre	ONLINE	Merritt
							<i>Online class. This class has no required online meetings. Students are expected to log into their course multiple times a week and complete learning activities as directed. To access Peralta e-mail and Canvas, please visit <a href="https://web.peralta.edu/portal/">https://web.peralta.edu/portal/</a>.</i>
<b>240</b>							<b>3 UNITS</b>
							<b>PERSONAL USE CANNABIS GARDEN CULTIVATION</b>
							Principles and practical application of home-based cannabis cultivation techniques
24029	Lab				Witemyre	ONLINE	Merritt
							<i>Online class. This class has no required online meetings. Students are expected to log into their course multiple times a week and complete learning activities as directed. To access Peralta e-mail and Canvas, please visit <a href="https://web.peralta.edu/portal/">https://web.peralta.edu/portal/</a>.</i>

**LEARNING RESOURCES****LRNRE**

<b>* 30</b>							<b>1 UNIT</b>
							<b>INTRODUCTION TO TUTORING</b>
							Introduction to the methods of effective tutoring
22856	Lec				Bennett	ONLINE	Merritt
							<i>Online class. This class has no required online meetings. Students are expected to log into their course multiple times a week and complete learning activities as directed. To access Peralta e-mail and Canvas, please visit <a href="https://web.peralta.edu/portal/">https://web.peralta.edu/portal/</a>.</i>
<b>211</b>							<b>3 UNITS</b>
							<b>COMPUTER ACCESS</b>
							Word processing for individuals with visual, physical, or learning disabilities
22462	Lab				Mofidi	ONLINE	Merritt
							<i>Recommended for students with learning disabilities. Lab hours are concurrent with LRNRE 272. Online class. This class has no required online meetings. Students are expected to log into their course multiple times a week and complete learning activities as directed. To access Peralta e-mail and Canvas, please visit <a href="https://web.peralta.edu/portal/">https://web.peralta.edu/portal/</a>.</i>
	Lec				Mofidi	ONLINE	Merritt
22773	Lab				Mofidi	ONLINE	Merritt
							<i>Recommended for students with learning disabilities. Lab hours are concurrent with LRNRE 272. Online class. This class has no required online meetings. Students are expected to log into their course multiple times a week and complete learning activities as directed. To access Peralta e-mail and Canvas, please visit <a href="https://web.peralta.edu/portal/">https://web.peralta.edu/portal/</a>.</i>
	Lec				Mofidi	ONLINE	Merritt
							<i>Recommended for students with disabilities. 52.5 lab hrs TBA concurrent with LRNRE 272. Online course. Students should have regular access to the internet and be comfortable using online technologies. All instructions and communications for this class will be sent to Peralta student email accounts. To access your student email, go to <a href="http://portal.peralta.edu">portal.peralta.edu</a> and click the picture that says "Students" to login.</i>

CODE	SEC	L/L	HOURS	DAYS	INSTRUCTOR	ROOM	COLLEGE
<b>261</b>							<b>3 UNITS</b>
							<b>ENGLISH FOR LIFE AND CAREER SUCCESS</b>
							Introduction and practice in reading and writing skills for life/career success
22584	Lec				Mofidi	ONLINE	Merritt
							<i>Online class. This is a credit course combined section class with LRNRE 561. Students are expected to log into their course multiple times a week and complete learning activities as directed. All instructions and communications for this class will be sent to Canvas. Students should have regular access to the Internet</i>
<b>262</b>							<b>3 UNITS</b>
							<b>MATHEMATICS FOR LIFE AND CAREER SUCCESS</b>
							Mathematics for daily use in community, home and work
22612	Lec	10:00-11:15 AM		TTh	Staff	R028	Merritt
<b>272</b>							<b>0.5 - 2 UNIT</b>
							<b>COMPUTER ACCESS PROJECTS</b>
							Introduction to assistive software
22463	Lab				Mofidi	HYBRID	Merritt
							<i>Hybrid Computer Lab on Tues &amp; Thurs 11-2pm. This class is a credit course combined section class with LRNRE 572. Open entry/open exit that provides assistive tech and canvas support. This lab has no required online or in person meetings times. On campus and online computer support both available. In person computer lab access by weekly scheduling. All instructions and communications for this class will be sent to Canvas. Students should have regular access to the Internet</i>
22463	Lab	11:00-1:50 PM		TTh	Mofidi	P306	Merritt
							<i>Hybrid Computer Lab on Tues &amp; Thurs 11-2pm. This class is a credit course combined section class with LRNRE 572. Open entry/open exit that provides assistive tech and canvas support. This lab has no required online or in person meetings times. On campus and online computer support both available. In person computer lab access by weekly scheduling. All instructions and communications for this class will be sent to Canvas. Students should have regular access to the Internet</i>
22774	Lab				Mofidi	ONLINE	Merritt
							<i>Online Computer Lab. This class is a credit course, open entry/open exit online lab that provides assistive tech and canvas support. This lab has no required online meetings. All instructions and communications for this class will be sent to Canvas. Students should have regular access to the Internet</i>
<b>280</b>							<b>3 UNITS</b>
							<b>STUDY SKILLS</b>
							Systematic approach to understanding principles of learning for all academic disciplines
22460	Lab	1:30-4:45 PM		TTh	Staff	-TBA	Merritt
							<i>Lab section will meet in room P306.</i>
	Lec	12:00-1:15 PM		TTh	Staff	R028	Merritt
<b>281</b>							<b>3 UNITS</b>
							<b>CAREER AWARENESS, DISABILITY AND SUCCESS</b>
							Introduction of career and job awareness and readiness for students with a disability
22775	Lec				Moy	ONLINE	Merritt
							<i>Online Class. This is a credit section class combined with LRNRE 566. Students are expected to log into their course multiple times a week and complete learning activities as directed. All instructions and communications for this class will be sent to Canvas. Students should have regular access to the Internet</i>
<b>501</b>							<b>0 UNIT</b>
							<b>SUPERVISED TUTORING (NON-CREDIT)</b>
							Supervised tutoring, either individually or in small groups, to improve student success in college courses
22458	Lab				Henderson	ONLINE	Merritt
							<i>Online Tutoring. Online Tutoring: MTWTH 9:00AM-6:00PM and F 10:00AM-3:00PM at this Zoom link: <a href="https://cccconfer.zoom.us/j/811864577">https://cccconfer.zoom.us/j/811864577</a>This course is a non-credit, open entry/open exit that provides academic support for most subjects. All instructions and communications for this class will be sent to Canvas. Students should have regular access to the Internet.</i>

CODE	SEC L/L HOURS	DAYS	INSTRUCTOR	ROOM	COLLEGE
<b>561</b>	<b>BASIC ENGLISH FOR LIFE AND CAREER SUCCESS</b>				<b>0 UNIT</b>
	Introduction and practice in reading and writing skills for life/career success				
22939	Lec		Mofidi	ONLINE	Merritt
	<i>This course is a non-credit class section combined class with LRNRE 261. Students are expected to log into their course multiple times a week and complete learning activities as directed. All instructions and communications for this class will be sent to Canvas. Students should have regular access to the Internet.</i>				
<b>562</b>	<b>BASIC MATH FOR LIFE AND CAREER SUCCESS</b>				<b>0 UNIT</b>
	Basic Mathematics for daily use in community, home and work				
22940	Lec 10:00-11:15 AM TTh		Staff	R028	Merritt
	<i>This course is a non-credit class section combined with LRNRE 262.</i>				
<b>566</b>	<b>CAREER AWARENESS, DISABILITY</b>				<b>0 UNIT</b>
	Introduction of career and job awareness and readiness for students with a disability				
23013	Lec		Moy	ONLINE	Merritt
	<i>This course is a non-credit class section combined section with LRNRE 281. Students are expected to log into their course multiple times a week and complete learning activities as directed. All instructions and communications for this class will be sent to Canvas. Students should have regular access to the Internet</i>				
<b>572</b>	<b>COMPUTER ACCESS PROJECTS</b>				<b>0 UNIT</b>
	Introduction to assistive software				
23605	Lab		Mofidi	HYBRID	Merritt
	<i>Hybrid Computer Lab on Tues &amp; Thurs 11-2pm. This class is a credit course combined section class with LRNRE 272. Open entry/open exit that provides assistive tech and canvas support. This lab has no required online or in person meetings times. On campus and online computer support both available. In person computer lab access by weekly scheduling. All instructions and communications for this class will be sent to Canvas. Students should have regular access to the Internet</i>				
23605	Lab 11:00-1:50 PM TTh		Mofidi	P306	Merritt
	<i>Hybrid Computer Lab on Tues &amp; Thurs 11-2pm. This class is a credit course combined section class with LRNRE 272. Open entry/open exit that provides assistive tech and canvas support. This lab has no required online or in person meetings times. On campus and online computer support both available. In person computer lab access by weekly scheduling. All instructions and communications for this class will be sent to Canvas. Students should have regular access to the Internet</i>				

## LIBRARY INFORMATION STUDIES LIS

<b>** 85</b>	<b>INTRODUCTION TO INFORMATION RESOURCES</b>				<b>2 UNITS</b>
	Introduction to the basic concepts and tools used in information research				
22863	Lec		Williams	ONLINE	Merritt
	<i>02/22/2022 - 05/02/2022 Online course. Optional orientation on Tues 2/22 at 5-6pm via zoom. Check Peralta email before 2/22 for important info./Zoom ID. Students should have regular access to the internet and be comfortable using online technologies. All instructions and communications for this class will be sent to Peralta student email accounts. To access your student email, go to portal.peralta.edu and click the picture that says "Students" to login.</i>				
<b>511</b>	<b>RESEARCH SKILLS I</b>				<b>0 UNIT</b>
	Introduction to research				
23179	Lec		Williams	ONLINE	Merritt
	<i>Online course. Open entry/exit class. Free, noncredit, self-paced course in Canvas, approximately two hours of course work, option to meet with instructor for supplemental instruction. Note: This class may be taken alone, but completion of the three-course series (LIS 511, 512 &amp; 513) is required to receive a non-credit Research Skills Certificate of Competency.</i>				

CODE	SEC L/L HOURS	DAYS	INSTRUCTOR	ROOM	COLLEGE
<b>512</b>	<b>RESEARCH SKILLS II</b>				<b>0 UNIT</b>
	Continuation of LIS 511				
	PREREQUISITE: LIS 512				
23182	Lec		Williams	ONLINE	Merritt
	<i>Online course. Open entry/exit class. Free, noncredit, self-paced course in Canvas, approximately two hours of course work, option to meet with instructor for supplemental instruction. Note: This class may be taken alone, but completion of the three-course series (LIS 511, 512 &amp; 513) is required to receive a non-credit Research Skills Certificate of Competency.</i>				
<b>513</b>	<b>RESEARCH SKILLS III</b>				<b>0 UNIT</b>
	Continuation of LIS 512				
	PREREQUISITE: LIS 512				
23183	Lec		Williams	ONLINE	Merritt
	<i>Online course. Open entry/exit class. Free, noncredit, self-paced course in Canvas, approximately two hours of course work, option to meet with instructor for supplemental instruction. Note: This class may be taken alone, but completion of the three-course series (LIS 511, 512 &amp; 513) is required to receive a non-credit Research Skills Certificate of Competency.</i>				

## MATHEMATICS

## MATH

<b>** 1</b>	<b>PRE-CALCULUS</b>				<b>4 UNITS</b>
	Preparation for the calculus sequence or other courses requiring a sound algebraic background				
	PREREQUISITE: MATH 203 OR 211D				
22514	Lec		Rehman	ONLINE	Merritt
	<i>Online class. This class has no required online meetings. Students are expected to log into their course multiple times a week and complete learning activities as directed. To access Peralta e-mail and Canvas, please visit <a href="https://web.peralta.edu/portal/">https://web.peralta.edu/portal/</a>. The instructor will hold office hours Monday, Tuesday, Wednesday, and Thursday 2:30-3:30PM.</i>				
22707	Lec		Rehman	ONLINE	Merritt
	<i>This class is linked to other support class. Students must enroll/drop/waitlist in both classes, MATH 1 code 22707 and MATH 215 code 22706 at the same time to avoid any enrollment errors. Online class. This class has no required online meetings. Students are expected to log into their course multiple times a week and complete learning activities as directed. To access Peralta e-mail and Canvas, please visit <a href="https://web.peralta.edu/portal/">https://web.peralta.edu/portal/</a>. The instructor will hold office hours Monday, Tuesday, Wednesday, and Thursday 2:30-3:30PM.</i>				
<b>** 3A</b>	<b>CALCULUS I</b>				<b>5 UNITS</b>
	Theorems on limits and continuous functions, derivatives, differentials, applications				
	PREREQUISITE: MATH 2; OR MATH 1 & 50				
22513	Lec		Ban	ONLINE	Merritt
	<i>Online class. This class has no required online meetings. Students are expected to log into their course multiple times a week and complete learning activities as directed. To access Peralta e-mail and Canvas, please visit <a href="https://web.peralta.edu/portal/">https://web.peralta.edu/portal/</a>. There will be a live class session online on Mondays and Wednesdays 9:00 AM to 10:30 AM. Attendance is optional. A recording of the classes will be posted to Canvas.</i>				
23538	Lec 10:00-12:15 PM TTh		Lee	S111	Merritt
24038	Lec 10:15-11:20 AM MTThF		Sayavedra	PA	Merritt
	<i>Dual enrollment. Recommended for Madison Park Academy students.</i>				
<b>** 3B</b>	<b>CALCULUS II</b>				<b>5 UNITS</b>
	Applications of the definite integral				
	PREREQUISITE: MATH 3A				
22727	Lec		Ban	ONLINE	Merritt
	<i>Online class. This class has no required online meetings. Students are expected to log into their course multiple times a week and complete learning activities as directed. To access Peralta e-mail and Canvas, please visit <a href="https://web.peralta.edu/portal/">https://web.peralta.edu/portal/</a>. There will be a live class session online on Mondays and Wednesdays 11:30 AM to 1:00 PM. Attendance is optional. A recording of the classes will be posted to Canvas.</i>				

CODE	SEC L/L	HOURS	DAYS	INSTRUCTOR	ROOM	COLLEGE
<b>** 3C</b>	<b>CALCULUS III</b>			<b>5 UNITS</b>		
	Partial differentiation PREREQUISITE: MATH 3B					
22619	Lec	2:00-4:15 PM	TTh	Lee	ONLINE	Merritt
	<i>Online class. This class has both required online meetings and required online learning activities. Students must be available to meet online for the days/hours listed for this section and log into their course site multiple times a week to complete the online learning activities as directed. To access Peralta e-mail and Canvas, please visit <a href="https://web.peralta.edu/portal/">https://web.peralta.edu/portal/</a>.</i>					
<b>** 3F</b>	<b>DIFFERENTIAL EQUATIONS</b>			<b>3 UNITS</b>		
	Ordinary differential equations PREREQUISITE: MATH 3C					
23539	Lec			Uhlman	ONLINE	Merritt
	<i>Online class. This class has no required online meetings. Students are expected to log into their course multiple times a week and complete learning activities as directed. To access Peralta e-mail and Canvas, please visit <a href="https://web.peralta.edu/portal/">https://web.peralta.edu/portal/</a>. There will be a live class session online on Tuesdays 10:30 AM to 12:00 PM. Attendance is optional. Video lectures will be posted to Canvas.</i>					
<b>** 13</b>	<b>INTRODUCTION TO STATISTICS</b>			<b>4 UNITS</b>		
	Introduction to theory and practice of statistics PREREQUISITE: MATH 203 OR 211D					
22464	Lec	1:30-3:20 PM	TTh	Hoang	S111	Merritt
	<i>This class is linked to other support class. Students must enroll/drop/waitlist in both classes, MATH 13 code 22464 and MATH 213 code 22708 at the same time to avoid any enrollment errors.</i>					
22465	Lec	9:30-11:20 AM	MW	Lebow	S111	Merritt
	<i>This class is linked to other support class. Students must enroll/drop/waitlist in both classes, MATH 13 code 22465 and MATH 213 code 22709 at the same time to avoid any enrollment errors.</i>					
22512	Lec			Khaja	ONLINE	Merritt
	<i>This class is linked to other support class. Students must enroll/drop/waitlist in both classes, MATH 13 code 22512 and MATH 213 code 22710 at the same time to avoid any enrollment errors. Online class. This class has both required online meetings and required online learning activities. Students must be available to meet online for the days/hours listed for this section and log into their course site multiple times a week to complete the online learning activities as directed. To access Peralta e-mail and Canvas, please visit <a href="https://web.peralta.edu/portal/">https://web.peralta.edu/portal/</a>.</i>					
22512	Lec	7:00-8:50 PM	T	Khaja	ONLINE	Merritt
	<i>This class is linked to other support class. Students must enroll/drop/waitlist in both classes, MATH 13 code 22512 and MATH 213 code 22710 at the same time to avoid any enrollment errors. Online class. This class has both required online meetings and required online learning activities. Students must be available to meet online for the days/hours listed for this section and log into their course site multiple times a week to complete the online learning activities as directed. To access Peralta e-mail and Canvas, please visit <a href="https://web.peralta.edu/portal/">https://web.peralta.edu/portal/</a>.</i>					
22589	Lec			Rehman	ONLINE	Merritt
	<i>This class is linked to other support class. Students must enroll/drop/waitlist in both classes, MATH 13 code 22589 and MATH 213 code 22711 at the same time to avoid any enrollment errors. Online class. This class has no required online meetings. Students are expected to log into their course multiple times a week and complete learning activities as directed. To access Peralta e-mail and Canvas, please visit <a href="https://web.peralta.edu/portal/">https://web.peralta.edu/portal/</a>. The instructor will hold office hours Monday, Tuesday, Wednesday, and Thursday 2:30-3:30PM.</i>					
22653	Lec			Ban	ONLINE	Merritt
	<i>This class is linked to other support class. Students must enroll/drop/waitlist in both classes, MATH 13 code 22653 and MATH 213 code 22712 at the same time to avoid any enrollment errors. Online class. This class has no required online meetings. Students are expected to log into their course multiple times a week and complete learning activities as directed. To access Peralta e-mail and Canvas, please visit <a href="https://web.peralta.edu/portal/">https://web.peralta.edu/portal/</a>. There will be a live class session online on Tuesday and Thursday 9:30 AM – 10:45 AM. Attendance is optional. A recording of the classes will be posted to Canvas.</i>					
22714	Lec	1:30-3:20 PM	TTh	Shah	ONLINE	Merritt
	<i>This class is linked to other support class. Students must enroll/drop/waitlist in both classes, MATH 13 code 22714 and MATH 213 code 23636 at the same time to avoid any enrollment errors. Online class. This class has both required online meetings and required online learning activities. Students must be available to meet online for the days/hours listed for this section and log into their course site</i>					

CODE	SEC L/L	HOURS	DAYS	INSTRUCTOR	ROOM	COLLEGE
	<i>multiple times a week to complete the online learning activities as directed. To access Peralta e-mail and Canvas, please visit <a href="https://web.peralta.edu/portal/">https://web.peralta.edu/portal/</a>.</i>					
22715	Lec			Uhlman	ONLINE	Merritt
	<i>This class is linked to other support class. Students must enroll/drop/waitlist in both classes, MATH 13 code 22715 and MATH 213 code 22713 at the same time to avoid any enrollment errors. Online class. This class has no required online meetings. Students are expected to log into their course multiple times a week and complete learning activities as directed. To access Peralta e-mail and Canvas, please visit <a href="https://web.peralta.edu/portal/">https://web.peralta.edu/portal/</a>. There will be a live class session online on Mondays 10:30 AM to 12:00 PM. Attendance is optional. Video lectures will be posted to Canvas.</i>					
23540	Lec			Uhlman	ONLINE	Merritt
	<i>Online class. This class has no required online meetings. Students are expected to log into their course multiple times a week and complete learning activities as directed. To access Peralta e-mail and Canvas, please visit <a href="https://web.peralta.edu/portal/">https://web.peralta.edu/portal/</a>. There will be a live class session online on Wednesdays 10:30 AM to 12:00 PM. Attendance is optional. Video lectures will be posted to Canvas.</i>					
24042	Lec	3:30-5:20 PM	MW	Medina	-OIHS	Merritt
	<i>Dual enrollment. Recommended for Oakland International High School students.</i>					
<b>* 50</b>	<b>TRIGONOMETRY</b>			<b>3 UNITS</b>		
	Introduction to functional trigonometry PREREQUISITE: MATH 202, AND MATH 203 OR 211D					
22716	Lec			Green	ONLINE	Merritt
	<i>Online class. There will be a live class session online on Tuesdays and Thursdays 10:30 AM to 11:45 AM. Attendance is recommended. A recording of the classes will be posted to Canvas. To access Peralta e-mail and Canvas, please visit <a href="https://web.peralta.edu/portal/">https://web.peralta.edu/portal/</a>.</i>					
<b>203</b>	<b>INTERMEDIATE ALGEBRA</b>			<b>4 UNITS</b>		
	Intermediate algebraic operations PREREQUISITE: MATH 201 OR 210D					
22728	Lec			Green	ONLINE	Merritt
	<i>Online class. There will be a live class session online on Mondays and Wednesdays 9:00 AM to 11:15 AM. Attendance is recommended. A recording of the classes will be posted to Canvas. To access Peralta e-mail and Canvas, please visit <a href="https://web.peralta.edu/portal/">https://web.peralta.edu/portal/</a>.</i>					
<b>213</b>	<b>SUPPORT FOR STATISTICS</b>			<b>2 UNITS</b>		
	Competencies and concepts needed in statistics CO: MATH 13					
22708	Lec	3:30-4:20 PM	TTh	Hoang	S111	Merritt
	<i>This class is linked to other support class. Students must enroll/drop/waitlist in both classes, MATH 13 code 22464 and MATH 213 code 22708 at the same time to avoid any enrollment errors.</i>					
22709	Lec	11:30-12:20 PM	MW	Lebow	S111	Merritt
	<i>This class is linked to other support class. Students must enroll/drop/waitlist in both classes, MATH 13 code 22465 and MATH 213 code 22709 at the same time to avoid any enrollment errors.</i>					
22710	Lec			Khaja	ONLINE	Merritt
	<i>This class is linked to other support class. Students must enroll/drop/waitlist in both classes, MATH 13 code 22512 and MATH 213 code 22710 at the same time to avoid any enrollment errors. Online class. This class has no required online meetings. Students are expected to log into their course multiple times a week and complete learning activities as directed. To access Peralta e-mail and Canvas, please visit <a href="https://web.peralta.edu/portal/">https://web.peralta.edu/portal/</a>.</i>					
22711	Lec			Rehman	ONLINE	Merritt
	<i>This class is linked to other support class. Students must enroll/drop/waitlist in both classes, MATH 13 code 22589 and MATH 213 code 22711 at the same time to avoid any enrollment errors. Online class. This class has no required online meetings. Students are expected to log into their course multiple times a week and complete learning activities as directed. To access Peralta e-mail and Canvas, please visit <a href="https://web.peralta.edu/portal/">https://web.peralta.edu/portal/</a>. The instructor will hold office hours Monday, Tuesday, Wednesday, and Thursday 2:30-3:30PM.</i>					
22712	Lec			Ban	ONLINE	Merritt
	<i>This class is linked to other support class. Students must enroll/drop/waitlist in both classes, MATH 13 code 22653 and MATH 213 code 22712 at the same time to avoid any enrollment errors. Online class. This class has no required</i>					

CODE	SEC	L/L HOURS	DAYS	INSTRUCTOR	ROOM	COLLEGE
						<i>online meetings. Students are expected to log into their course multiple times a week and complete learning activities as directed. To access Peralta e-mail and Canvas, please visit <a href="https://web.peralta.edu/portal/">https://web.peralta.edu/portal/</a>. There will be a live class session online on Tuesday and Thursday 9:30 AM – 10:45 AM. Attendance is optional. A recording of the classes will be posted to Canvas.</i>
22713	Lec			Uhlman	ONLINE	Merritt
						<i>This class is linked to other support class. Students must enroll/drop/waitlist in both classes, MATH 13 code 22715 and MATH 213 code 22713 at the same time to avoid any enrollment errors. Online class. This class has no required online meetings. Students are expected to log into their course multiple times a week and complete learning activities as directed. To access Peralta e-mail and Canvas, please visit <a href="https://web.peralta.edu/portal/">https://web.peralta.edu/portal/</a>.</i>
23636	Lec			Shah	ONLINE	Merritt
						<i>This class is linked to other support class. Students must enroll/drop/waitlist in both classes, MATH 13 code 22714 and MATH 213 code 23636 at the same time to avoid any enrollment errors. Online class. This class has both required online meetings and required online learning activities. Students must be available to meet online for the days/hours listed for this section and log into their course site multiple times a week to complete the online learning activities as directed. To access Peralta e-mail and Canvas, please visit <a href="https://web.peralta.edu/portal/">https://web.peralta.edu/portal/</a>.</i>
23636	Lec	3:30-4:45 PM	TTh	Shah	ONLINE	Merritt
						<i>This class is linked to other support class. Students must enroll/drop/waitlist in both classes, MATH 13 code 22714 and MATH 213 code 23636 at the same time to avoid any enrollment errors. Online class. This class has both required online meetings and required online learning activities. Students must be available to meet online for the days/hours listed for this section and log into their course site multiple times a week to complete the online learning activities as directed. To access Peralta e-mail and Canvas, please visit <a href="https://web.peralta.edu/portal/">https://web.peralta.edu/portal/</a>.</i>
<b>215</b>	<b>SUPPORT FOR PRE-CALCULUS</b>					<b>2 UNITS</b>
						Review of the core prerequisite skills, competencies, and concepts needed in pre-calculus
						COREQUISITE: MATH 1
22706	Lec			Rehman	ONLINE	Merritt
						<i>This class is linked to other support class. Students must enroll/drop/waitlist in both classes, MATH 1 code 22707 and MATH 215 code 22706 at the same time to avoid any enrollment errors. Online class. This class has no required online meetings. Students are expected to log into their course multiple times a week and complete learning activities as directed. To access Peralta e-mail and Canvas, please visit <a href="https://web.peralta.edu/portal/">https://web.peralta.edu/portal/</a>. The instructor will hold office hours Monday, Tuesday, Wednesday, and Thursday 2:30-3:30PM.</i>

**MEDICAL ASSISTING**

<b>* 101A</b>	<b>INTRODUCTION TO MEDICAL ASSISTING</b>					<b>2 UNITS</b>
						Introduction to foundational theory and skills in medical assisting
23603	Lec			Idowu	ONLINE	Merritt
						<i>Online class. This class has both required online meetings and required online learning activities. Students must be available to meet online for the days/hours listed for this section and log into their course site multiple times a week to complete the online learning activities as directed. To access Peralta e-mail and Canvas, please visit <a href="https://web.peralta.edu/portal/">https://web.peralta.edu/portal/</a>.</i>
23603	Lec	9:00-9:50 AM	M	Idowu	ONLINE	Merritt
						<i>Online class. This class has both required online meetings and required online learning activities. Students must be available to meet online for the days/hours listed for this section and log into their course site multiple times a week to complete the online learning activities as directed. To access Peralta e-mail and Canvas, please visit <a href="https://web.peralta.edu/portal/">https://web.peralta.edu/portal/</a>.</i>
<b>* 101B</b>	<b>DISORDERS OF THE BODY SYSTEMS IN PRIMARY CARE</b>					<b>3 UNITS</b>
						Fundamentals of disorders of the body systems and organs of the human body
						PREREQUISITE OR COREQUISITE: MEDAS 101A
23604	Lec			Idowu	ONLINE	Merritt
						<i>Online class. This class has both required online meetings and required online learning activities. Students must be available to meet online for the days/hours listed for this section and log into their course site multiple times a week</i>

CODE	SEC	L/L HOURS	DAYS	INSTRUCTOR	ROOM	COLLEGE
						<i>to complete the online learning activities as directed. To access Peralta e-mail and Canvas, please visit <a href="https://web.peralta.edu/portal/">https://web.peralta.edu/portal/</a>.</i>
23604	Lec	11:00-11:50 AM	M	Idowu	ONLINE	Merritt
						<i>Online class. This class has both required online meetings and required online learning activities. Students must be available to meet online for the days/hours listed for this section and log into their course site multiple times a week to complete the online learning activities as directed. To access Peralta e-mail and Canvas, please visit <a href="https://web.peralta.edu/portal/">https://web.peralta.edu/portal/</a>.</i>
<b>* 102A</b>	<b>CLINICAL MEDICAL ASSISTING I</b>					<b>3 UNITS</b>
						Fundamentals of clinical medical assisting
						PREREQUISITE OR COREQUISITE: MEDAS 101B
23664	Lab			Idowu	ONLINE	Merritt
						<i>Hybrid class. Lec is online. Lab meets face-to-face and online. Students must be available to meet online for the days/hours listed for this section and log into their course site multiple times a week to complete the online learning activities as directed. To access Peralta e-mail and Canvas, please visit <a href="https://web.peralta.edu/portal/">https://web.peralta.edu/portal/</a>.</i>
23664	Lab	10:00-12:50 PM	Th	Idowu	S303	Merritt
						<i>Hybrid class. Lec is online. Lab meets face-to-face and online. Students must be available to meet online for the days/hours listed for this section and log into their course site multiple times a week to complete the online learning activities as directed. To access Peralta e-mail and Canvas, please visit <a href="https://web.peralta.edu/portal/">https://web.peralta.edu/portal/</a>.</i>
	Lec			Murphy	ONLINE	Merritt
23665	Lab			Al-Asad	ONLINE	Merritt
						<i>Hybrid class. Lec is online. Lab meets face-to-face and online. Students must be available to meet online for the days/hours listed for this section and log into their course site multiple times a week to complete the online learning activities as directed. To access Peralta e-mail and Canvas, please visit <a href="https://web.peralta.edu/portal/">https://web.peralta.edu/portal/</a>.</i>
23665	Lab	10:00-12:50 PM	Th	Al-Asad	S305	Merritt
						<i>Hybrid class. Lec is online. Lab meets face-to-face and online. Students must be available to meet online for the days/hours listed for this section and log into their course site multiple times a week to complete the online learning activities as directed. To access Peralta e-mail and Canvas, please visit <a href="https://web.peralta.edu/portal/">https://web.peralta.edu/portal/</a>.</i>
	Lec			Murphy	ONLINE	Merritt
<b>* 102B</b>	<b>CLINICAL MEDICAL ASSISTING II</b>					<b>3 UNITS</b>
						Intermediate clinical medical assisting
						PREREQUISITE OR COREQUISITE: MEDAS 102A
23683	Lab			Idowu	ONLINE	Merritt
						<i>Hybrid class. Lec is online. Lab meets face-to-face and online. Students must be available to meet online for the days/hours listed for this section and log into their course site multiple times a week to complete the online learning activities as directed. To access Peralta e-mail and Canvas, please visit <a href="https://web.peralta.edu/portal/">https://web.peralta.edu/portal/</a>.</i>
23683	Lab	10:00-12:50 PM	Th	Idowu	-TBA	Merritt
						<i>Hybrid class. Lec is online. Lab meets face-to-face and online. Students must be available to meet online for the days/hours listed for this section and log into their course site multiple times a week to complete the online learning activities as directed. To access Peralta e-mail and Canvas, please visit <a href="https://web.peralta.edu/portal/">https://web.peralta.edu/portal/</a>.</i>
	Lec			Murphy	ONLINE	Merritt
23684	Lab			Al-Asad	ONLINE	Merritt
						<i>Hybrid class. Lec is online. Lab meets face-to-face and online. Students must be available to meet online for the days/hours listed for this section and log into their course site multiple times a week to complete the online learning activities as directed. To access Peralta e-mail and Canvas, please visit <a href="https://web.peralta.edu/portal/">https://web.peralta.edu/portal/</a>.</i>
23684	Lab	10:00-12:50 PM	Th	Al-Asad	S305	Merritt
						<i>Hybrid class. Lec is online. Lab meets face-to-face and online. Students must be available to meet online for the days/hours listed for this section and log into their course site multiple times a week to complete the online learning activities as directed. To access Peralta e-mail and Canvas, please visit <a href="https://web.peralta.edu/portal/">https://web.peralta.edu/portal/</a>.</i>
	Lec			Murphy	ONLINE	Merritt

CODE	SEC	L/L	HOURS	DAYS	INSTRUCTOR	ROOM	COLLEGE
<b>* 102C</b>	<b>CLINICAL MEDICAL ASSISTING III</b>						<b>2 UNITS</b>
Advanced clinical medical assisting PREREQUISITE OR COREQUISITE: MEDAS 102A							
23672	Lab				Idowu	ONLINE	Merritt
<i>Hybrid class. Lec is online. Lab meets face-to-face and online.. Students must be available to meet online for the days/hours listed for this section and log into their course site multiple times a week to complete the online learning activities as directed. To access Peralta e-mail and Canvas, please visit <a href="https://web.peralta.edu/portal/">https://web.peralta.edu/portal/</a>.</i>							
23672	Lab	10:00-12:50	PM	W	Idowu	S303	Merritt
<i>Hybrid class. Lec is online. Lab meets face-to-face and online.. Students must be available to meet online for the days/hours listed for this section and log into their course site multiple times a week to complete the online learning activities as directed. To access Peralta e-mail and Canvas, please visit <a href="https://web.peralta.edu/portal/">https://web.peralta.edu/portal/</a>.</i>							
	Lec				Murphy	ONLINE	Merritt
23673	Lab				Staff	ONLINE	Merritt
<i>Hybrid class. Lec is online. Lab meets face-to-face and online.. Students must be available to meet online for the days/hours listed for this section and log into their course site multiple times a week to complete the online learning activities as directed. To access Peralta e-mail and Canvas, please visit <a href="https://web.peralta.edu/portal/">https://web.peralta.edu/portal/</a>.</i>							
23673	Lab	10:00-12:50	PM	F	Staff	S303	Merritt
<i>Hybrid class. Lec is online. Lab meets face-to-face and online.. Students must be available to meet online for the days/hours listed for this section and log into their course site multiple times a week to complete the online learning activities as directed. To access Peralta e-mail and Canvas, please visit <a href="https://web.peralta.edu/portal/">https://web.peralta.edu/portal/</a>.</i>							
	Lec				Murphy	ONLINE	Merritt
<b>* 103A</b>	<b>ADMINISTRATIVE MEDICAL ASSISTING I</b>						<b>2 UNITS</b>
Fundamentals of administrative medical assisting PREREQUISITE OR COREQUISITE: HLTOC 101							
23677	Lab				Staff	ONLINE	Merritt
<i>Online class. This class has no required online meetings. Students are expected to log into their course multiple times a week and complete learning activities as directed. To access Peralta e-mail and Canvas, please visit <a href="https://web.peralta.edu/portal/">https://web.peralta.edu/portal/</a>.</i>							
	Lec				Staff	ONLINE	Merritt
<b>* 103B</b>	<b>ADMINISTRATIVE MEDICAL ASSISTING II</b>						<b>2 UNITS</b>
Intermediate administrative medical assisting PREREQUISITE MEDAS 103A							
23679	Lab				Staff	ONLINE	Merritt
<i>Online class. This class has no required online meetings. Students are expected to log into their course multiple times a week and complete learning activities as directed. To access Peralta e-mail and Canvas, please visit <a href="https://web.peralta.edu/portal/">https://web.peralta.edu/portal/</a>.</i>							
	Lec				Staff	ONLINE	Merritt
<b>* 103C</b>	<b>ADMINISTRATIVE MEDICAL ASSISTING III</b>						<b>2 UNITS</b>
Advanced administrative medical assisting PREREQUISITE: HLTOC 101 AND MEDAS 101B							
23681	Lab				Staff	ONLINE	Merritt
<i>Online class. This class has no required online meetings. Students are expected to log into their course multiple times a week and complete learning activities as directed. To access Peralta e-mail and Canvas, please visit <a href="https://web.peralta.edu/portal/">https://web.peralta.edu/portal/</a>.</i>							
	Lec				Staff	ONLINE	Merritt

**MEXICAN AND LATIN AMERICAN STUDIES**

CODE	SEC	L/L	HOURS	DAYS	INSTRUCTOR	ROOM	COLLEGE
<b>** 6</b>	<b>RACISM IN THE UNITED STATES</b>						<b>3 UNITS</b>
Exploration of the development of modern racism in the United States							
23323	Lec				Garcia	ONLINE	Merritt
<i>Online class. This class has no required online meetings. Students are expected to log into their course multiple times a week and complete learning activities as directed. To access Peralta e-mail and Canvas, please visit <a href="https://web.peralta.edu/portal/">https://web.peralta.edu/portal/</a>.</i>							
<b>** 19</b>	<b>HISTORY OF THE MEXICAN-AMERICAN</b>						<b>3 UNITS</b>
History of the people of Mexican descent from colonial times to the present							
23324	Lec	9:30-10:45	AM	TTh	Garcia	A214	Merritt
<b>** 30A</b>	<b>SURVEY OF LATIN-AMERICAN FILMS</b>						<b>3 UNITS</b>
Critical examination of historical and contemporary film images of Latinos/Americanos as a result of cultural encounters within the United States							
22870	Lec	11:00-12:15	PM	TTh	Garcia	A214	Merritt

**MUSIC**

CODE	SEC	L/L	HOURS	DAYS	INSTRUCTOR	ROOM	COLLEGE
<b>** 9</b>	<b>INTRODUCTION TO WORLD MUSIC</b>						<b>3 UNITS</b>
Understanding and appreciation of world music through informed listening, analysis and discernment of musical elements, form and repertoire							
22756	Lec				Chu	ONLINE	Merritt
<i>Online Class. This class has no required online meetings. Students are expected to log into their course multiple times a week and complete learning activities as directed. To access Peralta e-mail and Canvas, please visit <a href="https://web.peralta.edu/portal/">https://web.peralta.edu/portal/</a>.</i>							
<b>** 10</b>	<b>MUSIC APPRECIATION</b>						<b>3 UNITS</b>
Survey designed to enhance the enjoyment of music with emphasis on listening							
22466	Lec				McLean	ONLINE	Merritt
<i>Hybrid course. Students are expected to log into their course multiple times a week and complete learning activities as directed. To access Peralta e-mail and Canvas, please visit <a href="https://web.peralta.edu/portal/">https://web.peralta.edu/portal/</a>.</i>							
22466	Lec	11:00-1:15	PM	TTh	McLean	A117	Merritt
<i>Hybrid course. Students are expected to log into their course multiple times a week and complete learning activities as directed. To access Peralta e-mail and Canvas, please visit <a href="https://web.peralta.edu/portal/">https://web.peralta.edu/portal/</a>.</i>							
22758	Lec				McLean	ONLINE	Merritt
<i>Online Class. This class has no required online meetings. Students are expected to log into their course multiple times a week and complete learning activities as directed. To access Peralta e-mail and Canvas, please visit <a href="https://web.peralta.edu/portal/">https://web.peralta.edu/portal/</a>.</i>							
<b>** 11</b>	<b>AFRICAN AMERICAN MUSIC</b>						<b>3 UNITS</b>
Historical survey from the African heritage and Colonial time to the present							
23327	Lec				Ambalal	ONLINE	Merritt
<i>Hybrid course. Students are expected to log into their course multiple times a week and complete learning activities as directed. To access Peralta e-mail and Canvas, please visit <a href="https://web.peralta.edu/portal/">https://web.peralta.edu/portal/</a>.</i>							
23327	Lec	10:00-12:15	PM	M	Ambalal	A117	Merritt
<i>Hybrid course. Students are expected to log into their course multiple times a week and complete learning activities as directed. To access Peralta e-mail and Canvas, please visit <a href="https://web.peralta.edu/portal/">https://web.peralta.edu/portal/</a>.</i>							



CODE	SEC	L/L HOURS	DAYS	INSTRUCTOR	ROOM	COLLEGE
** 15B		<b>JAZZ, BLUES, AND POPULAR MUSIC IN THE AMERICAN CULTURE</b>				<b>3 UNITS</b>
		Study of contemporary music scene with in-depth investigation of trends in artistic expression				
23470	Lec	9:30-10:45 AM	TTh	Benton Nickerson		ONLINE Merritt
		<i>Online class. This class has both required online meetings and required online learning activities. Students must be available to meet online for the days/hours listed for this section and log into their course site multiple times a week to complete the online learning activities as directed. To access Peralta e-mail and Canvas, please visit <a href="https://web.peralta.edu/portal/">https://web.peralta.edu/portal/</a>.</i>				
23471	Lec			Benton Nickerson		ONLINE Merritt
		<i>Online Class. This class has no required online meetings. Students are expected to log into their course multiple times a week and complete learning activities as directed. To access Peralta e-mail and Canvas, please visit <a href="https://web.peralta.edu/portal/">https://web.peralta.edu/portal/</a>.</i>				
** 30		<b>COLLEGE ORCHESTRA</b>				<b>2 UNITS</b>
		Study and performance of orchestral music				
22869	Lab	7:00-9:50 PM	M	Hansen	P307	Merritt
		Lec	6:00-6:50 PM	M	Hansen	P307 Merritt
** 130		<b>ELEMENTARY PIANO METHOD I</b>				<b>1 UNIT</b>
		Individualized study of beginning piano techniques and theory				
22467	Lab	9:30-10:45 AM	TTh	Hansen	A116	Merritt
** 131		<b>ELEMENTARY PIANO METHOD II</b>				<b>1 UNIT</b>
		Individualized study of level II beginning piano techniques and theory				
22468	Lab	9:30-10:45 AM	TTh	Hansen	A116	Merritt
** 132		<b>ELEMENTARY PIANO METHOD III</b>				<b>1 UNIT</b>
		Individualized study of level III beginning piano techniques and theory				
22469	Lab	9:30-10:45 AM	TTh	Hansen	A116	Merritt
** 133		<b>ELEMENTARY PIANO METHOD IV</b>				<b>1 UNIT</b>
		Individualized study of level IV beginning piano techniques and theory				
22470	Lab	9:30-10:45 AM	TTh	Hansen	A116	Merritt
** 134		<b>INTERMEDIATE PIANO LITERATURE I</b>				<b>1 UNIT</b>
		Individualized study of intermediate piano literature, techniques, and theory				
22471	Lab	9:30-10:45 AM	TTh	Hansen	A116	Merritt
** 135		<b>INTERMEDIATE PIANO LITERATURE II</b>				<b>1 UNIT</b>
		Individualized study of level II piano literature, techniques, and theory				
22472	Lab	9:30-10:45 AM	TTh	Hansen	A116	Merritt
** 136		<b>INTERMEDIATE PIANO LITERATURE III</b>				<b>1 UNIT</b>
		Individualized study of level III piano literature, techniques, and theory				
22473	Lab	9:30-10:45 AM	TTh	Hansen	A116	Merritt
** 137		<b>INTERMEDIATE PIANO LITERATURE IV</b>				<b>1 UNIT</b>
		Individualized study of level IV piano literature, techniques, and theory				
22474	Lab	9:30-10:45 AM	TTh	Hansen	A116	Merritt

CODE	SEC	L/L HOURS	DAYS	INSTRUCTOR	ROOM	COLLEGE
<b>NATIVE AMERICAN STUDIES</b>						<b>NATAM</b>
* 76E		<b>CALIFORNIA INDIAN ECOLOGY ON THE CENTRAL COAST</b>				<b>1.5 UNITS</b>
		Native American relationships to the California Central Coast				
23670	Lec	9:00-11:50 AM	SU	Price		ONLINE Merritt
		<i>01/30/2022 - 04/10/2022 Online class. This class has both required online meetings and required online learning activities. Students must be available to meet online for the days/hours listed for this section and log into their course site multiple times a week to complete the online learning activities as directed. To access Peralta e-mail and Canvas, please visit <a href="https://web.peralta.edu/portal/">https://web.peralta.edu/portal/</a>.</i>				
<b>NURSING</b>						<b>NURS</b>
* 3B		<b>PEDIATRIC NURSING</b>				<b>4 UNITS</b>
		Theory and guided practice in working with other nursing and health-team members in providing comprehensive care of infants and children in pediatric hospital settings				
		PREREQUISITE: NURS 1 AND 11 AND 12 PREREQUISITE OR COREQUISITE: NURS 13				
22738	Lab			Nguyen		ONLINE Merritt
		<i>Open only to students accepted into ADN program. .Online class. This class has no required online meetings. Students are expected to log into their course multiple times a week and complete learning activities as directed. To access Peralta e-mail and Canvas, please visit <a href="https://web.peralta.edu/portal/">https://web.peralta.edu/portal/</a>.</i>				
	Lec			Augustin		ONLINE Merritt
22847	Lab			Nguyen		ONLINE Merritt
		<i>Open only to students accepted into ADN program. .Online class. This class has no required online meetings. Students are expected to log into their course multiple times a week and complete learning activities as directed. To access Peralta e-mail and Canvas, please visit <a href="https://web.peralta.edu/portal/">https://web.peralta.edu/portal/</a>.</i>				
	Lec			Augustin		ONLINE Merritt
* 4A		<b>INTERMEDIATE MEDICAL-SURGICAL NURSING</b>				<b>4 UNITS</b>
		Theory and guided practice in working with nursing and health-team members in providing comprehensive care of adults in medical, surgical and geriatric clinical settings				
		PREREQUISITE: NURS 1 AND 11 AND 12 PREREQUISITE OR COREQUISITE: NURS 13				
22831	Lab			Staff		ONLINE Merritt
		<i>Open only to students accepted into ADN program. Online class. This class has no required online meetings. Students are expected to log into their course multiple times a week and complete learning activities as directed. To access Peralta e-mail and Canvas, please visit <a href="https://web.peralta.edu/portal/">https://web.peralta.edu/portal/</a>.</i>				
	Lec			Staff		ONLINE Merritt
22849	Lab			Staff		ONLINE Merritt
		<i>Open only to students accepted into ADN program. Online class. This class has no required online meetings. Students are expected to log into their course multiple times a week and complete learning activities as directed. To access Peralta e-mail and Canvas, please visit <a href="https://web.peralta.edu/portal/">https://web.peralta.edu/portal/</a>.</i>				
	Lec			Staff		ONLINE Merritt
* 10		<b>LEADERSHIP AND MANAGEMENT</b>				<b>1 UNIT</b>
		Examination of various leadership and management styles, healthcare politics, and healthcare delivery systems				
22475	Lec			Bratchett		ONLINE Merritt
		<i>Open only to students accepted in the ADN program. Online class. This class has no required online meetings. Students are expected to log into their course multiple times a week and complete learning activities as directed. To access Peralta e-mail and Canvas, please visit <a href="https://web.peralta.edu/portal/">https://web.peralta.edu/portal/</a>.</i>				
* 13		<b>PHARMACOLOGY IN NURSING</b>				<b>3 UNITS</b>
		Description and study of general and specific classes of drugs				

CODE	SEC	L/L HOURS	DAYS	INSTRUCTOR	ROOM	COLLEGE
PREREQUISITE: NURS 1						
22476	Lec			Talbot	ONLINE	Merritt
<i>Open only to students accepted in the ADN program. Online class. This class has no required online meetings. Students are expected to log into their course multiple times a week and complete learning activities as directed. To access Peralta e-mail and Canvas, please visit <a href="https://web.peralta.edu/portal/">https://web.peralta.edu/portal/</a>.</i>						
<b>260A</b>	<b>NURSING SKILLS LAB</b>				<b>0.5 - 1 UNIT</b>	
Nursing skills lab for AD Nursing students to practice and improve skills in a self-paced, controlled environment						
22850	Lab			Ervin	ONLINE	Merritt
<i>Open entry/exit. Open only to students accepted into ADN program. Online course. Lab hours TBD. Students are expected to log into their course multiple times a week and complete learning activities as directed. To access Peralta e-mail and Canvas, please visit <a href="https://web.peralta.edu/portal/">https://web.peralta.edu/portal/</a>.</i>						

## NUTRITION AND DIETETICS NUTR

### \*\* 10 NUTRITION 4 UNITS

Basic principles of human nutrition

22477	Lec			Davis	ONLINE	Merritt
<i>Online class. This class has no required online meetings. Students are expected to log into their course multiple times a week and complete learning activities as directed. To access Peralta e-mail and Canvas, please visit <a href="https://web.peralta.edu/portal/">https://web.peralta.edu/portal/</a>.</i>						

22481	Lec			Bergman	ONLINE	Merritt
<i>Online class. This class has no required online meetings. Students are expected to log into their course multiple times a week and complete learning activities as directed. To access Peralta e-mail and Canvas, please visit <a href="https://web.peralta.edu/portal/">https://web.peralta.edu/portal/</a>.</i>						

22482	Lec			Cuellar	ONLINE	Merritt
<i>Online class. This class has no required online meetings. Students are expected to log into their course multiple times a week and complete learning activities as directed. To access Peralta e-mail and Canvas, please visit <a href="https://web.peralta.edu/portal/">https://web.peralta.edu/portal/</a>.</i>						

22597	Lec			Davis	ONLINE	Merritt
<i>Online class. This class has no required online meetings. Students are expected to log into their course multiple times a week and complete learning activities as directed. To access Peralta e-mail and Canvas, please visit <a href="https://web.peralta.edu/portal/">https://web.peralta.edu/portal/</a>.</i>						

### \*\* 12 NUTRITION AND DISEASE 3 UNITS

Fundamentals of nutrition needs for common and uncommon health conditions/diseases including lifecycle variations, diabetes, cancer, kidney disease, liver disease

PREREQUISITE: NUTR 10 OR BIOL 28 OR 31

22478	Lec	4:00-6:50 PM	T	Casale	ONLINE	Merritt
<i>Online class. This class has both required online meetings and required online learning activities. Students must be available to meet online for the days/hours listed for this section and log into their course site multiple times a week to complete the online learning activities as directed. To access Peralta e-mail and Canvas, please visit <a href="https://web.peralta.edu/portal/">https://web.peralta.edu/portal/</a>.</i>						

### \* 31 FOOD-PRODUCTION SYSTEMS 3 UNITS

The functions of institutional food-service production

22480	Lab	6:00-8:50 PM	M	Staff	S354	Merritt
<i>Hybrid class. Lec is online. Lab meets face-to-face. Students must be available to meet online for the days/hours listed for this section and log into their course site multiple times a week to complete the online learning activities as directed. To access Peralta e-mail and Canvas, please visit <a href="https://web.peralta.edu/portal/">https://web.peralta.edu/portal/</a>.</i>						

Lec 4:00-5:50 PM M Staff ONLINE Merritt

### \* 70A SEMINAR IN SUPERVISED PRACTICE, 2 UNITS LEVEL A

Advanced study of the specific competencies required of the Dietary Manager and Dietetic Technician in a healthcare or community setting

CODE	SEC	L/L HOURS	DAYS	INSTRUCTOR	ROOM	COLLEGE
PREREQUISITE: NUTR 10 OR BIOL 28 OR 31, AND NUTR 12 AND 30 COREQUISITE: NUTR 71A						
22687	Lec			Cuellar	ONLINE	Merritt
<i>Open only to students accepted into the Dietary Manager Program. Online class. This class has both required online meetings and required online learning activities. Students must be available to meet online for the days/hours listed for this section and log into their course site multiple times a week to complete the online learning activities as directed. To access Peralta e-mail and Canvas, please visit <a href="https://web.peralta.edu/portal/">https://web.peralta.edu/portal/</a>.</i>						
22687	Lec	4:00-5:15 PM	W	Cuellar	ONLINE	Merritt
<i>Open only to students accepted into the Dietary Manager Program. Online class. This class has both required online meetings and required online learning activities. Students must be available to meet online for the days/hours listed for this section and log into their course site multiple times a week to complete the online learning activities as directed. To access Peralta e-mail and Canvas, please visit <a href="https://web.peralta.edu/portal/">https://web.peralta.edu/portal/</a>.</i>						

### \* 70B SEMINAR IN SUPERVISED PRACTICE, 3 UNITS LEVEL B

Advanced study of the specific competencies required of the Dietetic Technician in a healthcare or community setting

PREREQUISITE: NUTR 70A COREQUISITE: NUTR 71B

22823	Lec			Casale	ONLINE	Merritt
<i>Open only to students accepted into the Dietetic Technology Program. Online class. This class has both required online meetings and required online learning activities. Students must be available to meet online for the days/hours listed for this section and log into their course site multiple times a week to complete the online learning activities as directed. To access Peralta e-mail and Canvas, please visit <a href="https://web.peralta.edu/portal/">https://web.peralta.edu/portal/</a>.</i>						

22823	Lec	4:00-5:15 PM	Th	Casale	ONLINE	Merritt
<i>Open only to students accepted into the Dietetic Technology Program. Online class. This class has both required online meetings and required online learning activities. Students must be available to meet online for the days/hours listed for this section and log into their course site multiple times a week to complete the online learning activities as directed. To access Peralta e-mail and Canvas, please visit <a href="https://web.peralta.edu/portal/">https://web.peralta.edu/portal/</a>.</i>						

### \* 71A ROTATIONS IN SUPERVISED PRACTICE, 2 UNITS LEVEL A

Supervised application of dietetic principles

PREREQUISITE OR COREQUISITE: NUTR 31 AND 32 COREQUISITE: NUTR 70A

22824	Lab			Cuellar	ONLINE	Merritt
<i>Open only to students accepted into the Dietary Manager Program. Online class. This class has no required online meetings. Students are expected to log into their course multiple times a week and complete learning activities as directed. To access Peralta e-mail and Canvas, please visit <a href="https://web.peralta.edu/portal/">https://web.peralta.edu/portal/</a>.</i>						

### \* 71B ROTATIONS IN SUPERVISED PRACTICE, 2 UNITS LEVEL B

Supervised application of dietetic principles

COREQUISITE: NUTR 70B

22825	Lab			Casale	ONLINE	Merritt
<i>Open only to students accepted into the Dietetic Technology Program. Online class. This class has no required online meetings. Students are expected to log into their course multiple times a week and complete learning activities as directed. To access Peralta e-mail and Canvas, please visit <a href="https://web.peralta.edu/portal/">https://web.peralta.edu/portal/</a>.</i>						

## PARALEGAL STUDIES PARLG

### \* 1 LAW AND THE LEGAL PROFESSION 3 UNITS

Introduction to basic legal concepts, structure, and procedures of the American court system

22596	Lec			Skomer	ONLINE	Merritt
<i>Online class. This class has no required online meetings. Students are expected to log into their course multiple times a week and complete learning activities as directed. To access Peralta e-mail and Canvas, please visit <a href="https://web.peralta.edu/portal/">https://web.peralta.edu/portal/</a>.</i>						

CODE	SEC L/L	HOURS	DAYS	INSTRUCTOR	ROOM	COLLEGE
<b>* 4</b>	<b>LAW OFFICE MANAGEMENT</b>				<b>2 UNITS</b>	
	Operation and organization of a law office					
22579	Lec		Willis	ONLINE	Merritt	
	<i>Online class. This class has no required online meetings. Students are expected to log into their course multiple times a week and complete learning activities as directed. To access Peralta e-mail and Canvas, please visit <a href="https://web.peralta.edu/portal/">https://web.peralta.edu/portal/</a>.</i>					
<b>* 6</b>	<b>LEGAL RESEARCH</b>				<b>3 UNITS</b>	
	Legal research tools and materials					
22580	Lec		Willis	ONLINE	Merritt	
	<i>Online class. This class has no required online meetings. Optional online synchronous class meeting via zoom on some Tuesdays 6-8pm. Students are expected to log into their course multiple times a week and complete learning activities as directed. To access Peralta e-mail and Canvas, please visit <a href="https://web.peralta.edu/portal/">https://web.peralta.edu/portal/</a>.</i>					
<b>* 8</b>	<b>INTRO TO CIVIL PROCEDURE AND LITIGATION PRACTICE</b>				<b>3 UNITS</b>	
	California and federal rules of civil procedure, and litigation practice from the beginning of the lawsuit through the end of a lawsuit					
22483	Lec		Willis	ONLINE	Merritt	
	<i>Online class. This class has no required online meetings. Optional online synchronous class meeting via zoom on some Mondays 7:30-9:30pm. Students are expected to log into their course multiple times a week and complete learning activities as directed. To access Peralta e-mail and Canvas, please visit <a href="https://web.peralta.edu/portal/">https://web.peralta.edu/portal/</a>.</i>					
<b>* 9</b>	<b>INTRODUCTION TO TORT LAW</b>				<b>3 UNITS</b>	
	Analysis and examination of Tort Law					
22627	Lec		Skomer	ONLINE	Merritt	
	<i>Online class. This class has no required online meetings. Optional online synchronous class meeting via zoom on some Thursdays 6-9pm. Students are expected to log into their course multiple times a week and complete learning activities as directed. To access Peralta e-mail and Canvas, please visit <a href="https://web.peralta.edu/portal/">https://web.peralta.edu/portal/</a>.</i>					
<b>* 11</b>	<b>ADVANCED LEGAL RESEARCH AND WRITING</b>				<b>3 UNITS</b>	
	Systematic approach to learning legal problem analysis and organization for written and oral communication					
22484	Lab		Willis	ONLINE	Merritt	
	<i>Online class. This class has no required online meetings. Lecture will have an optional online synchronous class meeting via zoom on some Mondays 6-7:30pm. Students are expected to log into their course multiple times a week and complete learning activities as directed. To access Peralta e-mail and Canvas, please visit <a href="https://web.peralta.edu/portal/">https://web.peralta.edu/portal/</a>.</i>					
	Lec		Willis	ONLINE	Merritt	
<b>* 12</b>	<b>ESTATE PLANNING AND PROBATE PROCEDURES</b>				<b>3 UNITS</b>	
	Wills, Trusts, Probate procedure and Estate Administration					
22626	Lec		Skomer	ONLINE	Merritt	
	<i>Online class. This class has no required online meetings. Students are expected to log into their course multiple times a week and complete learning activities as directed. To access Peralta e-mail and Canvas, please visit <a href="https://web.peralta.edu/portal/">https://web.peralta.edu/portal/</a>.</i>					
<b>* 16</b>	<b>SEMINAR IN PARALEGAL STUDIES INTERNSHIP</b>				<b>1 UNIT</b>	
	Study of the specific competencies required of the student in the Paralegal Studies Internship program					
22887	Lec		Willis	ONLINE	Merritt	
	<i>Online class. This class has no required online meetings. Students are expected to log into their course multiple times a week and complete learning activities as directed. To access Peralta e-mail and Canvas, please visit <a href="https://web.peralta.edu/portal/">https://web.peralta.edu/portal/</a>.</i>					

CODE	SEC L/L	HOURS	DAYS	INSTRUCTOR	ROOM	COLLEGE
<b>PHILOSOPHY</b>						<b>PHIL</b>
<b>** 1</b>	<b>INTRODUCTION TO PHILOSOPHY</b>				<b>3 UNITS</b>	
	Study of selected classic examples of original works of philosophers					
22721	Lec	1:30-2:45 PM	MW	Higinio	A217	Merritt
<b>** 10</b>	<b>LOGIC</b>				<b>3 UNITS</b>	
	Consideration of logical problems of language					
22771	Lec	3:30-4:45 PM	MW	Higinio	A217	Merritt

<b>PHYSICS</b>						<b>PHYS</b>
<b>** 2B</b>	<b>GENERAL PHYSICS</b>				<b>5 UNITS</b>	
	Comprehensive study of general physics					
	PREREQUISITE: PHYS 2A					
22639	Lab			Simmons	ONLINE	Merritt
	<i>Online class. This class has no required online meetings. Students are expected to log into their course multiple times a week and complete learning activities as directed. To access Peralta e-mail and Canvas, please visit <a href="https://web.peralta.edu/portal/">https://web.peralta.edu/portal/</a>.</i>					
	Lec			Simmons	ONLINE	Merritt
<b>** 4B</b>	<b>GENERAL PHYSICS WITH CALCULUS</b>				<b>5 UNITS</b>	
	Comprehensive study of major topics of physics					
	PREREQUISITE: PHYS 4A AND MATH 3B					
22618	Lab			Renbarger	ONLINE	Merritt
	<i>Online class. This class has no required online meetings. Students are expected to log into their course multiple times a week and complete learning activities as directed. To access Peralta e-mail and Canvas, please visit <a href="https://web.peralta.edu/portal/">https://web.peralta.edu/portal/</a>. There will be an in person lab on campus on Wednesdays from 7:00-9:50pm in room S213. Attendance is optional.</i>					
	Lec			Renbarger	ONLINE	Merritt
	<i>Online class. This class has no required online meetings. Students are expected to log into their course multiple times a week and complete learning activities as directed. To access Peralta e-mail and Canvas, please visit <a href="https://web.peralta.edu/portal/">https://web.peralta.edu/portal/</a>. There will be a live class session online on Mondays and Wednesdays 6-6:50pm. Attendance is optional...</i>					
	Lec			Renbarger	ONLINE	Merritt
	<i>Online class. This class has no required online meetings. Students are expected to log into their course multiple times a week and complete learning activities as directed. To access Peralta e-mail and Canvas, please visit <a href="https://web.peralta.edu/portal/">https://web.peralta.edu/portal/</a>. There will be a live class session online on Mondays and Wednesdays 6-6:50pm. Attendance is optional...</i>					
22705	Lab			Renbarger	ONLINE	Merritt
	<i>Online class. This class has no required online meetings. Students are expected to log into their course multiple times a week and complete learning activities as directed. To access Peralta e-mail and Canvas, please visit <a href="https://web.peralta.edu/portal/">https://web.peralta.edu/portal/</a>. There will be an in-person lab on Campus on Mondays 7:00 PM to 9:50 PM. Attendance is optional</i>					
	Lec			Renbarger	ONLINE	Merritt
	<i>Online class. This class has no required online meetings. Students are expected to log into their course multiple times a week and complete learning activities as directed. To access Peralta e-mail and Canvas, please visit <a href="https://web.peralta.edu/portal/">https://web.peralta.edu/portal/</a>. There will be a live class session online on Mondays and Wednesdays 6-6:50pm. Attendance is optional...</i>					
	Lec			Renbarger	ONLINE	Merritt
	<i>Online class. This class has no required online meetings. Students are expected to log into their course multiple times a week and complete learning activities as directed. To access Peralta e-mail and Canvas, please visit <a href="https://web.peralta.edu/portal/">https://web.peralta.edu/portal/</a>. There will be a live class session online on Mondays and Wednesdays 6-6:50pm. Attendance is optional...</i>					

CODE	SEC	L/L	HOURS	DAYS	INSTRUCTOR	ROOM	COLLEGE
<b>POLITICAL SCIENCE</b>				<b>POSCI</b>			
<b>** 1</b>			<b>GOVERNMENT AND POLITICS IN THE UNITED STATES</b>				<b>3 UNITS</b>
			Introduction to principles and the political process of national, state, and local government				
22485	Lec		Landeros			ONLINE	Merritt
			<i>Online class. This class has no required online meetings. Students are expected to log into their course multiple times a week and complete learning activities as directed. To access Peralta e-mail and Canvas, please visit <a href="https://web.peralta.edu/portal/">https://web.peralta.edu/portal/</a>.</i>				
22593	Lec	9:00-12:05 PM	TTh	Landeros	P203		Merritt
22680	Lec		Nakagawa			ONLINE	Merritt
			<i>Online class. This class has no required online meetings. Students are expected to log into their course multiple times a week and complete learning activities as directed. To access Peralta e-mail and Canvas, please visit <a href="https://web.peralta.edu/portal/">https://web.peralta.edu/portal/</a>.</i>				

<b>PSYCHOLOGY</b>				<b>PSYCH</b>			
<b>** 1A</b>			<b>INTRODUCTION TO GENERAL PSYCHOLOGY</b>				<b>3 UNITS</b>
			Scientific principles of psychology				
22486	Lec		llarde			ONLINE	Merritt
			<i>Online class. This class has no required online meetings. Students are expected to log into their course multiple times a week and complete learning activities as directed. To access Peralta e-mail and Canvas, please visit <a href="https://web.peralta.edu/portal/">https://web.peralta.edu/portal/</a>.</i>				
22489	Lec	11:00-12:15 PM	TTh	Powell	-TBA		Merritt
22520	Lec		Powell	ONLINE			Merritt
			<i>Online class. This class has no required online meetings. Students are expected to log into their course multiple times a week and complete learning activities as directed. To access Peralta e-mail and Canvas, please visit <a href="https://web.peralta.edu/portal/">https://web.peralta.edu/portal/</a>.</i>				
22594	Lec		Powell	ONLINE			Merritt
			<i>Online class. This class has no required online meetings. Students are expected to log into their course multiple times a week and complete learning activities as directed. To access Peralta e-mail and Canvas, please visit <a href="https://web.peralta.edu/portal/">https://web.peralta.edu/portal/</a>.</i>				
22621	Lec		Powell	ONLINE			Merritt
			<i>Online class. This class has no required online meetings. Students are expected to log into their course multiple times a week and complete learning activities as directed. To access Peralta e-mail and Canvas, please visit <a href="https://web.peralta.edu/portal/">https://web.peralta.edu/portal/</a>.</i>				
22750	Lec		Murphy	ONLINE			Merritt
			<i>Online class. This class has no required online meetings. Students are expected to log into their course multiple times a week and complete learning activities as directed. To access Peralta e-mail and Canvas, please visit <a href="https://web.peralta.edu/portal/">https://web.peralta.edu/portal/</a>.</i>				
22875	Lec	10:00-1:05 PM	TTh	Mofidi	P208		Merritt
<b>** 6</b>			<b>SOCIAL PSYCHOLOGY</b>				<b>3 UNITS</b>
			Psychological aspects of human social life involved in the relationship between identity and social structure				
22666	Lec		Murphy	ONLINE			Merritt
			<i>Online class. This class has no required online meetings. Students are expected to log into their course multiple times a week and complete learning activities as directed. To access Peralta e-mail and Canvas, please visit <a href="https://web.peralta.edu/portal/">https://web.peralta.edu/portal/</a>.</i>				
22670	Lec		Murphy	ONLINE			Merritt
			<i>Online class. This class has no required online meetings. Students are expected to log into their course multiple times a week and complete learning activities as directed. To access Peralta e-mail and Canvas, please visit <a href="https://web.peralta.edu/portal/">https://web.peralta.edu/portal/</a>.</i>				

CODE	SEC	L/L	HOURS	DAYS	INSTRUCTOR	ROOM	COLLEGE
<b>** 12</b>			<b>HUMAN SEXUALITY</b>				<b>3 UNITS</b>
			Exploration and analysis of the multifaceted aspects of human sexuality				
22487	Lec		Powell			ONLINE	Merritt
			<i>Online class. This class has no required online meetings. Students are expected to log into their course multiple times a week and complete learning activities as directed. To access Peralta e-mail and Canvas, please visit <a href="https://web.peralta.edu/portal/">https://web.peralta.edu/portal/</a>.</i>				
22696	Lec		Jones			HYBRID	Merritt
			<i>Hybrid class. Dual enrollment. Recommended for Skyline High School students.</i>				
22696	Lec	1:50-3:05 PM	W	Jones	SHS		Merritt
			<i>Hybrid class. Dual enrollment. Recommended for Skyline High School students.</i>				
<b>** 24</b>			<b>ABNORMAL PSYCHOLOGY</b>				<b>3 UNITS</b>
			Survey of major psychological disorders				
			PREREQUISITE: PSYCH 1A				
22488	Lec		Jones	HYBRID			Merritt
			<i>Hybrid class. Dual enrollment. Recommended for Skyline High School students.</i>				
22488	Lec	3:15-4:30 PM	W	Jones	SHS		Merritt
			<i>Hybrid class. Dual enrollment. Recommended for Skyline High School students.</i>				
22625	Lec		Jones	HYBRID			Merritt
			<i>Hybrid class. Dual enrollment. Recommended for Life Academy students.</i>				
22625	Lec	3:45-5:00 PM	Th	Jones	LIFEACAD		Merritt
			<i>Hybrid class. Dual enrollment. Recommended for Life Academy students.</i>				
<b>** 28</b>			<b>INTRODUCTION TO RESEARCH METHODS IN PSYCHOLOGY</b>				<b>3 UNITS</b>
			Introduction to research methods for psychology				
			PREREQUISITE: PSYCH 1A AND MATH 13				
22657	Lec		llarde	ONLINE			Merritt
			<i>Online class. This class has no required online meetings. Students are expected to log into their course multiple times a week and complete learning activities as directed. To access Peralta e-mail and Canvas, please visit <a href="https://web.peralta.edu/portal/">https://web.peralta.edu/portal/</a>.</i>				
22672	Lec		Carapanos	ONLINE			Merritt
			<i>Online class. This class has no required online meetings. Students are expected to log into their course multiple times a week and complete learning activities as directed. To access Peralta e-mail and Canvas, please visit <a href="https://web.peralta.edu/portal/">https://web.peralta.edu/portal/</a>.</i>				

<b>RADIOLOGIC SCIENCE</b>				<b>RADSC</b>			
<b>* 1A</b>			<b>SURVEY OF RADIOLOGIC SCIENCE</b>				<b>1.5 UNITS</b>
			Exploration of educational/career options in diagnostic radiologic science				
22490	Lec		Custard	ONLINE			Merritt
			<i>01/26/2022 - 03/09/2022 Online class. This class has no required online meetings. Students are expected to log into their course multiple times a week and complete learning activities as directed. To access Peralta e-mail and Canvas, please visit <a href="https://web.peralta.edu/portal/">https://web.peralta.edu/portal/</a>.</i>				
22573	Lec		Custard	ONLINE			Merritt
			<i>04/04/2022 - 05/16/2022 Online class. This class has no required online meetings. Students are expected to log into their course multiple times a week and complete learning activities as directed. To access Peralta e-mail and Canvas, please visit <a href="https://web.peralta.edu/portal/">https://web.peralta.edu/portal/</a>.</i>				
<b>* 2B</b>			<b>RADIOGRAPHIC PHYSICS II</b>				<b>4 UNITS</b>
			Continuation of RADSC 2A				
			PREREQUISITE: RADSC 2A				
23169	Lab	11:30-1:20 PM	MW	Custard	S308		Merritt
			<i>RadScience students must have program director's signature on course option form to register for classes.</i>				
			Lec	8:00-9:15 AM	MW	Custard	S308 Merritt

RADIOLOGIC SCIENCE

CODE	SEC L/L HOURS	DAYS	INSTRUCTOR	ROOM	COLLEGE
23170	Lab 1:30-3:20 PM	M W	Custard	S308	Merritt
	<i>RadScience students must have program director's signature on course option form to register for classes.</i>				
	Lec 8:00-9:15 AM	M W	Custard	S308	Merritt
<b>* 3B</b>	<b>POSITIONING II</b>				<b>4 UNITS</b>
	Continuation of RADTE 3A				
	PREREQUISITE: RADSC 1B AND 2A AND 3A AND 5A				
23173	Lab 11:30-1:20 PM	M W	Phuong	S315	Merritt
	<i>RadScience students must have program director's signature on course option form to register for classes.</i>				
	Lec 9:30-10:45 AM	M W	Phuong	S315	Merritt
23174	Lab 1:30-3:20 PM	M W	Phuong	S315	Merritt
	<i>RadScience students must have program director's signature on course option form to register for classes.</i>				
	Lec 9:30-10:45 AM	M W	Phuong	S315	Merritt
<b>* 9A</b>	<b>CLINICAL EXPERIENCE I</b>				<b>4 UNITS</b>
	Clinical practicum in a medical-imaging department of an affiliated clinical center				
	PREREQUISITE: RADSC 1B AND 2A AND 3A AND 5A				
23175	Lab 11:30-1:20 PM	M W	Hollister	HOSP	Merritt
	<i>RadScience students must have program director's signature on course option form to register for classes.</i>				
23175	Lab 1:30-3:20 PM	M W	Hollister	HOSP	Merritt
	<i>RadScience students must have program director's signature on course option form to register for classes.</i>				

**REAL ESTATE**

**RLEST**

<b>* 2A</b>	<b>PRINCIPLES OF REAL ESTATE</b>				<b>3 UNITS</b>
	Basic laws and principles of California real estate				
22498	Lec 6:00-8:50 PM	T	Grant	S111	Merritt
<b>* 4A</b>	<b>LEGAL ASPECTS OF REAL ESTATE</b>				<b>3 UNITS</b>
	Basic legal aspects of real estate				
22499	Lec		McGlothen	ONLINE	Merritt
	<i>Online class. This class has no required online meetings. Students are expected to log into their course multiple times a week and complete learning activities as directed. To access Peralta e-mail and Canvas, please visit <a href="https://web.peralta.edu/portal/">https://web.peralta.edu/portal/</a>.</i>				
<b>* 5</b>	<b>REAL ESTATE PRACTICE</b>				<b>3 UNITS</b>
	Comprehensive presentation of daily activities of brokers and salespersons				
22495	Lec		Ratkovich	ONLINE	Merritt
	<i>Online class. This class has no required online meetings. Students are expected to log into their course multiple times a week and complete learning activities as directed. To access Peralta e-mail and Canvas, please visit <a href="https://web.peralta.edu/portal/">https://web.peralta.edu/portal/</a>.</i>				
<b>* 7A</b>	<b>REAL ESTATE APPRAISAL</b>				<b>3 UNITS</b>
	Basic real estate appraisal				
22500	Lec		Ratkovich	ONLINE	Merritt
	<i>Online class. This class has no required online meetings. Students are expected to log into their course multiple times a week and complete learning activities as directed. To access Peralta e-mail and Canvas, please visit <a href="https://web.peralta.edu/portal/">https://web.peralta.edu/portal/</a>.</i>				
<b>* 8</b>	<b>PROPERTY MANAGEMENT</b>				<b>3 UNITS</b>
	Real estate management				
22497	Lec		Zendehnam	ONLINE	Merritt
	<i>Online class. This class has no required online meetings. Students are expected to log into their course multiple times a week and complete learning activities as directed. To access Peralta e-mail and Canvas, please visit <a href="https://web.peralta.edu/portal/">https://web.peralta.edu/portal/</a>.</i>				

REAL ESTATE

CODE	SEC L/L HOURS	DAYS	INSTRUCTOR	ROOM	COLLEGE
<b>* 9</b>	<b>REAL ESTATE ECONOMICS</b>				<b>3 UNITS</b>
	Basic real estate economics				
22903	Lec		Gardner	ONLINE	Merritt
	<i>Online class. This class has no required online meetings. Students are expected to log into their course multiple times a week and complete learning activities as directed. To access Peralta e-mail and Canvas, please visit <a href="https://web.peralta.edu/portal/">https://web.peralta.edu/portal/</a>.</i>				
<b>250</b>	<b>BRE SALESPERSON/BROKER EXAM PREPARATION</b>				<b>1 UNIT</b>
	California Salesperson/Broker Licensing Exam preparation				
22843	Lec 6:00-8:05 PM	M	Gardner	ONLINE	Merritt
	<i>Online class. This class has both required online meetings and required online learning activities. Students must be available to meet online for the days/hours listed for this section and log into their course site multiple times a week to complete the online learning activities as directed. To access Peralta e-mail and Canvas, please visit <a href="https://web.peralta.edu/portal/">https://web.peralta.edu/portal/</a>.</i>				

**SOCIOLOGY**

**SOC**

<b>** 1</b>	<b>INTRODUCTION TO SOCIOLOGY</b>				<b>3 UNITS</b>
	Basic concepts, theoretical approaches, and methods of sociology				
22501	Lec 10:30-11:45 AM	T Th	Nkosi	-TBA	Merritt
22501	Lec 4:00-6:50 PM	M	Nkosi	-TBA	Merritt
22525	Lec 12:00-1:15 PM	T Th	Nkosi	-TBA	Merritt
22595	Lec		Bauermeister	ONLINE	Merritt
	<i>Online class. This class has no required online meetings. Students are expected to log into their course multiple times a week and complete learning activities as directed. To access Peralta e-mail and Canvas, please visit <a href="https://web.peralta.edu/portal/">https://web.peralta.edu/portal/</a>.</i>				
22679	Lec		Santiago	ONLINE	Merritt
	<i>Online class. This class has no required online meetings. Students are expected to log into their course multiple times a week and complete learning activities as directed. To access Peralta e-mail and Canvas, please visit <a href="https://web.peralta.edu/portal/">https://web.peralta.edu/portal/</a>.</i>				
22878	Lec		Nkosi	ONLINE	Merritt
	<i>Online class. This class has no required online meetings. Students are expected to log into their course multiple times a week and complete learning activities as directed. To access Peralta e-mail and Canvas, please visit <a href="https://web.peralta.edu/portal/">https://web.peralta.edu/portal/</a>.</i>				
23475	Lec		Staff	ONLINE	Merritt
	<i>Online class. This class has no required online meetings. Students are expected to log into their course multiple times a week and complete learning activities as directed. To access Peralta e-mail and Canvas, please visit <a href="https://web.peralta.edu/portal/">https://web.peralta.edu/portal/</a>.</i>				
<b>** 2</b>	<b>SOCIAL PROBLEMS</b>				<b>3 UNITS</b>
	Study of society through the application of sociological principles and critical thinking skills to the identification and analysis of selected social problems				
22681	Lec 4:00-6:50 PM	Th	Nkosi	ONLINE	Merritt
	<i>Online class. This class has both required online meetings and required online learning activities. Students must be available to meet online for the days/hours listed for this section and log into their course site multiple times a week to complete the online learning activities as directed. To access Peralta e-mail and Canvas, please visit <a href="https://web.peralta.edu/portal/">https://web.peralta.edu/portal/</a>.</i>				
22745	Lec		Nkosi	ONLINE	Merritt
	<i>Online class. This class has no required online meetings. Students are expected to log into their course multiple times a week and complete learning activities as directed. To access Peralta e-mail and Canvas, please visit <a href="https://web.peralta.edu/portal/">https://web.peralta.edu/portal/</a>.</i>				
23660	Lec		Staff	ONLINE	Merritt
	<i>Dual Enrollment, Hybrid course at Leadership Public Schools (LPS). Class meets on the LPS campus Wednesdays 10:18am-11:08am. Students are expected</i>				

SOCIOLOGY

CODE	SEC L/L	HOURS	DAYS	INSTRUCTOR	ROOM	COLLEGE
						<i>to log into the course multiple times per week to complete all other learning activities as directed. To access Peralta e-mail and Canvas, please visit <a href="https://web.peralta.edu/portal/">https://web.peralta.edu/portal/</a>.</i>
23660	Lec	10:18-11:08 AM	W	Staff	-LPS	Merritt
						<i>Dual Enrollment, Hybrid course at Leadership Public Schools (LPS). Class meets on the LPS campus Wednesdays 10:18am-11:08am. Students are expected to log into the course multiple times per week to complete all other learning activities as directed. To access Peralta e-mail and Canvas, please visit <a href="https://web.peralta.edu/portal/">https://web.peralta.edu/portal/</a>.</i>
23729	Lec	12:00-6:15 PM	W	Lewis	-UNITY	Merritt
						<i>Dual enrollment. Recommended for Unity High School students.</i>
23856	Lec			Hendrie	HYBRID	Merritt
						<i>Dual Enrollment, Hybrid course at Leadership Public Schools (LPS), Oakland. Course meets on the LPS campus on Wednesdays 1:30 p.m. - 2:45 p.m..Students are expected to log into the course multiple times per week to complete all other learning activities as directed. To access Peralta e-mail andCanvas, please visit <a href="https://web.peralta.edu/portal/">https://web.peralta.edu/portal/</a>.</i>
23856	Lec	1:30-2:45 PM	W	Hendrie	-LPS	Merritt
						<i>Dual Enrollment, Hybrid course at Leadership Public Schools (LPS), Oakland. Course meets on the LPS campus on Wednesdays 1:30 p.m. - 2:45 p.m..Students are expected to log into the course multiple times per week to complete all other learning activities as directed. To access Peralta e-mail andCanvas, please visit <a href="https://web.peralta.edu/portal/">https://web.peralta.edu/portal/</a>.</i>

**SPANISH**

**SPAN**

**\*\* 1B ELEMENTARY SPANISH 5 UNITS**

Continuation of Spanish 1A

PREREQUISITE: SPAN 1A

22731	Lec			Zuniga	ONLINE	Merritt
						<i>Online class. This class has both required online meetings and required online learning activities. Students must be available to meet online for the days/hours listed for this section and log into their course site multiple times a week to complete the online learning activities as directed. To access Peralta e-mail and Canvas, please visit <a href="https://web.peralta.edu/portal/">https://web.peralta.edu/portal/</a>.</i>
22731	Lec	6:30-7:20 PM	MW	Zuniga	ONLINE	Merritt
						<i>Online class. This class has both required online meetings and required online learning activities. Students must be available to meet online for the days/hours listed for this section and log into their course site multiple times a week to complete the online learning activities as directed. To access Peralta e-mail and Canvas, please visit <a href="https://web.peralta.edu/portal/">https://web.peralta.edu/portal/</a>.</i>

CODE	SEC L/L	HOURS	DAYS	INSTRUCTOR	ROOM	COLLEGE
------	---------	-------	------	------------	------	---------

# Prerequisite/Corequisite Policy & Procedures

---

## Prerequisites

Some courses have prerequisites: faculty have determined that students are highly unlikely to succeed in these courses unless they have acquired a certain level of skills or knowledge, usually through taking another course beforehand. The prerequisites for each course are listed in the class schedule.

When you attempt to enroll Online in a course with a prerequisite, the system checks your academic records for evidence that you have taken or are taking the prerequisites at one of the Peralta Colleges.

1. If you have taken the prerequisites at a Peralta College after 1987 and have received a grade of C or better in it, you are allowed to enroll.
2. If you are currently taking the prerequisites, you are allowed to enroll conditionally until your grade is received. If your grade in the prerequisites is below a C, you will be automatically dropped from the higher level course. You will be informed of this by Peralta email.
3. If you have met the prerequisites through a course taken at another college, you will need to submit proof to the counseling department.
4. If you feel the prerequisite has been met through assessment at another institution, and you have either your scores and placement recommendations or a transcript showing the courses you assessed into and enrolled in, or through other means, (this is referred to as "Multiple Measure Assessment" in the class schedule), please see a counselor. The counselor will look at your test scores and discuss your preparation for the course. If the counselor determines that you have met the prerequisites, he/she will clear you for the course and you will be allowed to enroll.
5. If you feel that you have met the prerequisites through your life experience, or you believe that the prerequisites is unnecessary or unlawful, go to the admissions office to complete and sign a Petition for Prerequisite Challenge. You will immediately be cleared to enroll, pending review of your petition by faculty. If your challenge is approved you will remain

in the class. If your petition is denied, you will be dropped from the class. You will be informed of this by phone. Challenge petitions must be approved or denied within five working days of the day they were filed. If your petition is not reviewed within five working days, you will remain in the class.

## Co-requisites

Some courses have co-requisites: faculty have determined that students are highly unlikely to succeed in these courses unless they enroll in the co-requisite course at the same time. The co-requisites for each course are listed in the class schedule.

If you enroll in a course with a co-requisite, make sure to enroll in the co-requisite course as well. (If you have previously taken the co-requisite course and obtained a grade of C or better, you don't need to enroll in it again).

## Open Classes

It is the policy of the Peralta Community College District that, unless specifically exempted by statute, every course, sections or classes, the average attendance of which is to be reported for state aid, wherever offered and maintained by the District, shall be fully opened to enrollment and participation by any person who has been admitted to the College and who meets such prerequisites as may be established pursuant to Chapter II, Division 2, Part VI, Title 5 of the California Administrative Code, commencing with Section 51820.

## Student Study Load

In order to complete an Associate in Arts or Associate in Science degree at one of the Peralta Colleges in two years, an average unit load of 15 units per term is often necessary. Students may not carry more than 18 units (including a combined total of all Peralta Colleges) without prior approval of a counselor. Counselor approval is required for excess units up to 21.5 units. Enrollment in 22 to 25 units requires approval of the Dean of Student Services. Under no circumstances will approval be granted beyond 25 units. The maximum number of units for the Summer Session is ten (10). For college purposes, a full-time student is one who is carrying 12 or more units. Students are not permitted to enroll in classes with conflicting or overlapping meeting times.

# College Services & Information

---

*Due to the ongoing COVID-19 shelter at home orders, all offices and classes are physically closed. All services and classes are being offered remotely with the exception of a few in-person labs and CTE courses. Please visit [safe.peralta.edu/](https://www.merritt.edu/safe.peralta.edu/) for the latest updates on all PCCD classes and operations affected by COVID-19. Note: Refer to college websites for information on extended office hours during peak enrollment.*

## Allied Health Programs/ Application Deadlines

### Associate Degree Nursing (R.N.) Program

Admission is by special application directly to the Nursing Department. Applications are accepted from the first Monday in February through the second Thursday in March. Please refer to the ADN program's website for more information [www.merritt.edu/wp/nurs/](https://www.merritt.edu/wp/nurs/). Students may apply for admissions only once per year. At that time, the student's transcripts will be screened to be determined whether the student is eligible for admissions based upon the State Chancellor's Advisory Model Prerequisites. In order to apply for admission into the ADN Program, students must complete the admission prerequisites (Group A), and other admission criteria. Please refer to the online brochure for full admission details. No materials will be accepted after the March deadline date.

### Emergency Medical Technician I Program

Eligibility requirements (prerequisites) of first aid (Standard First Aid or equivalent) and CPR (for Professional Rescuer - Red Cross, or CPR per American Heart Association Guidelines 2014 for the Healthcare Provider, or ASHI CPR PRO) must be completed prior to enrollment and students must attend the first class session with proof of certification in these areas. Written proof of health clearances (recent TB skin test within 9 months of beginning of class, and hepatitis B vaccine with completion of 2 out of 3-shot series by beginning of class) must be submitted by the second week of class.

### Medical Assisting Program

Admission to the program is on a first-come/first-served basis. This is a one-semester program. This includes MEDAS 20 I A and 20 I B for 12 units and COUNS 207C for 1 unit followed by externship in of 160 hours in local Medical Clinics (Coped 470F for 2 units). Requirements include health clearances (physical examination, negative TB test results, and recent immunizations) and a co-requisite of HLTED 11, CPR (or CPR/BLS & First Aid certification). HLTDC 201, Medical Terminology I, is recommended as general preparation for the course. An English/Math assessment is also required. [www.merritt.edu/wp/medas/](https://www.merritt.edu/wp/medas/)

## Nutrition and Dietetics

Students interested in completing either the Certificate of Achievement in Dietary Management (DSS) or an Associate of Science degree (AS) in Dietetic Technology must complete the core nutrition classes and any other required academic coursework before applying to the program.

All eligibility requirements, including academic, medical clearance, and background check, must be met at the time of application. Students are enrolled each semester, based on eligibility and available space in the program. Please refer to the Merritt College course catalog for all academic requirements and the Nutrition and Dietetics Supervised Practice Handbook ( at [www.merritt.edu/wp/nutr/](https://www.merritt.edu/wp/nutr/) ) for more information on enrollment and expectations.

## Student Support Services

### Africana Center

The Africana Center is open for the community to visit on a daily basis from Mondays through Thursday from 9 a.m. to 3 p.m. Visitors are invited to interact with the Center's custom digital curriculum on four areas of African American history, life, and culture and to meet the Center's Black Family Research Specialist who is training students on documenting their own family histories. The Center is located in Building L, Room 127, or telephone 436-2492. [www.merritt.edu/wp/africanacenter/](https://www.merritt.edu/wp/africanacenter/)

### Alternate media Services

Alternate media services will be provided to students, staff, and community members whose disability-related limitations prevent them from accessing printed materials in its standard or published format. The class schedule and other educational materials that are available in alternate formats, are Braille, large print, audio file, or electronic text. Call the Alternate Media Specialist at (510) 434-3910 or 436-2429 to place a request, or go to Building R, Room 109B. [www.merritt.edu/wp/dsp/alternative-media/](https://www.merritt.edu/wp/dsp/alternative-media/)

### Assessment Office

The Assessment staff and counselors review multiple measures to advise students on appropriate courses for enrollment. Multiple measures are obtained from your high school transcripts or through tests administered by the Assessment Center. Find out more information in this



# College Services & Information (Continued)

---

schedule or on the website. The office is located in Building R, Room 109 , or telephone: (510) 436-2 562

[www.merritt.edu/wp/orientationandassessment/orientation-and-assessment/](http://www.merritt.edu/wp/orientationandassessment/orientation-and-assessment/)

## Associated Students of Merritt College (ASMC)

ASMC is the official student body organization of Merritt College. Every student enrolled in Merritt College is a member of ASMC. ASMC is a self-governing student organization representing all Merritt College students. ASMC is comprised of the Executive Council, the Senate and the Inter-Club Council. The officers consist of the: President, Vice President, Treasurer, Secretary, Inter-Club Council Chairperson, Chief of Justice, two Associate Justices, and 13 senators. Merritt students who are enrolled in six or more units and in good academic standing (2.0 GPA) are eligible to run for ASMC Council. The officers of the ASMC are elected or appointed in accordance with the student body constitution.

Active participation in the student council provides students with the opportunity to collaborate with students, staff, faculty and administration to have voice and input regarding campus concerns. ASMC also assists in the development of co-curricular programs where student leaders apply their own innovation and vision to bring new programs to the campus.

ASMC offers student leadership opportunities to participate at all levels of student government through campus and district, participatory governance, Regional Meetings, and conferences to represent the college. Through the campus participatory governance and district meetings student leaders participate in problem solving, which impacts the formulation of general college policies. The ASMC meetings are open to the public and students are encouraged to attend. ASMC is a member of the California Student Association of Community Colleges. For more information contact (510) 434-3982.  
[www.merritt.edu/wp/asmc/](http://www.merritt.edu/wp/asmc/)

## Bookstore

The Bookstore is located in Building R, Room101. The bookstore does not accept personal checks; however, Visa, American Express, MasterCard, Travelers checks and cash are acceptable. Telephone number: (510) 436-2438  
[www.bkstr.com/merrittstore/home](http://www.bkstr.com/merrittstore/home)

## Bookstore Refund Policy

The customer's satisfaction is our Number 1 priority! We gladly accept returns of Merchandise.

- Non-textbook merchandise items may be refunded or exchanged within 30 days with the original cash-register receipt, providing the merchandise is in the same condition as originally purchased.
- ALL textbooks may be refunded with original cash-register receipt within SEVEN (7) calendar days from the first scheduled day of the semester or within TWO (2) days of purchase thereafter, providing books are returned in the same condition as originally purchased.
- If you have dropped the class (proof is required), a full refund is available for two weeks after the first day of the semester or the end of the last day to drop full-term credit classes, whichever is first, providing books are returned in the same condition as originally purchased.
- Textbooks purchased after drop date or during exams are NOT refundable, but may be SOLD back under our book-buying policy.
- Textbooks purchased with EOP&S vouchers may be returned to the Bookstore for EOP&S credit. Student must have voucher and all accompanying receipts. See guidelines above.
- Used-book buying guide prices (BUYBACK) are available if your return is outside of these guidelines.
- Computer software may be returned providing it is unopened and shrink-wrapped.
- Please be careful before opening shrink-wrapped sets. Many contain electronic media, and are only returnable if they are defective.

The Merritt College Bookstore and the Peralta Sheriffs Department are concerned about protecting your academic needs. We would like to take this opportunity to offer you hint(s) in protecting yourself against the theft of textbooks and other personal items. Losing your textbooks to theft can not only be a costly experience (the cost of replacing your books), but also very inconvenient. Both students and the Bookstore lose thousands of dollars a year to textbook theft.

## SOME WAYS TO PROTECT YOURSELF:

- Keep a detailed listing of your textbooks.
- Place an identifying mark in each book, in a location known only to you, i.e., significant date on same page of each book.
- Do not leave books lying around, unprotected and unattended.
- If your books are lost or stolen, IMMEDIATELY report the incident to both security and the Bookstore. Provide each with a list of books and inform them of your identifying marks.

# College Services & Information (Continued)

---

The Merritt College Bookstore, in partnership with the Peralta Sheriffs Department, reminds you to protect yourself and your belongings from theft, and to report any suspicious activity or incidents to security immediately at (510) 436-7236. After filing a police report, please report the theft of your textbooks to the bookstore at (510) 436-2438. The Merritt College Bookstore and the Peralta Sheriffs Department will aggressively pursue all cases of book theft and fraud associated with selling back stolen books.

## CalWORKs

Merritt College works in collaboration with the Alameda County Department of Social Services to help families with dependent children transition from welfare to work. The program provides support services to students who are enrolled in classes and who are currently receiving aid for dependent children. Services provided include academic, personal and career counseling; work-study opportunities; and referrals; design of individualized student education plans; job placement; employment readiness skills workshops/classes; supervised study time; life skills and special interest workshops; and information and referrals to other student services, support services and agencies. The Department of Social Services provides transportation vouchers and checks for student supplies and books on a limited basis. For more information, contact the CalWORKs Office in Building R, Room 128, (510) 436-2469 / (510) 436-2449. [www.merritt.edu/wp/calworks/](http://www.merritt.edu/wp/calworks/)

## Campus Parking and Traffic Regulations

Students must park their vehicles only in authorized lots on the west and south sides of the campus (Lots C, D, and E) and must pay a parking fee of \$2.00 a day (exact change only). Semester parking permits can be purchased from the college Cashier's Office. Permits are not replaceable and are not refundable.

## Cashier's Office

The cashier's office (Bursar's Office), is located in Building Q, Room Q228. Cashier's office accepts personal checks. Telephone number: (510) 436-2407. [www.merritt.edu/wp/businessservices/cashierbursars-office/](http://www.merritt.edu/wp/businessservices/cashierbursars-office/)

## Centro Latino

Centro Latino is designed to provide multicultural counseling services to students who need assistance in Spanish to complete the application process, enrollment questions and academic planning. The office is located in the Counseling office, Building R, Room 109K; telephone

number: (510) 436-2529 or at the Fruitvale Center: 1900 Fruitvale Ave.; Telephone number: (510) 536-1830  
[www.merritt.edu/wp/centrolatino/](http://www.merritt.edu/wp/centrolatino/)

## Children's Center

The Children's Center provides care for students enrolled in six units or more, low-income families, as well as for low-income working parents. The Center provides a safe, loving, developmentally age-appropriate environment for children ages 3-5 years old. A registration process is required. Information regarding guidelines and application procedures is available at the Center, located on campus, or call (510) 436-2436. Hours of operation are Monday through Friday, 8:00 a.m. -5:00 p.m.

## College Hour

Activities and events of college-wide interest are held during College Hour every Tuesday from 12:30 p.m. to 1:30 p.m. during the fall and spring terms. For more information, contact the Student Activities Office at (510) 436-2535, or visit the office in Building R, Room 124.

## Cooperative Agencies Resources for Education (CARE)

CARE which is a part of EOPS, is a state funded supplemental support service program for students who are single heads of household with children age 13 and under and who have an active CalWORKs case number. CARE students receive supplemental counseling and advising services, meals, textbooks, supplies and coverage on some student fees. Services provided include referrals to campus and community-based resources. The office is located in Building R, Room 109P. For additional information, contact the CARE Coordinator at (510) 436-2476. [www.merritt.edu/wp/eopscare/](http://www.merritt.edu/wp/eopscare/)

## Counseling Services

Counselors assist students with their educational plans, careers exploration, and with personal concerns. Students may schedule appointments during available day or evening hours. Counseling is located in Building R, Room 109 telephone number: (510) 436-2475. [www.merritt.edu/wp/counseling/](http://www.merritt.edu/wp/counseling/)

## Extended Opportunity Programs and Services (EOPS)

EOPS provides financial and academic support to students whose educational and socioeconomic backgrounds may prevent them from successfully attending college. To qualify you must be a California resident, enrolled in at least 12 units (but not have completed more than 70 units), eligible for a Board of Governor's fee waiver A or B, and educationally disadvantaged. Services provided include orientation, priority registration, specialized

# College Services & Information (Continued)

---

counseling, academic planning, career guidance, academic progress monitoring, basic skills instruction, book services, and transfer assistance. EOPS is located in Building R, Room 109. For additional information, contact them at (510) 436-2470 or (510) 436-2473.

[www.merritt.edu/wp/eopscare/](http://www.merritt.edu/wp/eopscare/)

## Financial Aid Office

The Financial Aid office offers information, applications and assistance about federal and states Financial aid. Fee waivers, grants, loans, scholarships, work-study, and others forms or assistance are available to students to cover fees, books academic expenses and other related costs. The Financial Aid Office makes every effort to assist students who are enrolled and are eligible for financial assistance. We want to make sure you understand all the financial aid options available to you and the steps to become successful. To learn more, go to our list of Frequently Asked Questions before you start. For more detailed information, see the District's Student Financial Aid Handbook.

## First -Year Experience (FYE)

First-Year Experience (FYE) is a year-long program designed to help incoming students ease into college life in a supportive environment. Dedicated faculty, staff, and counselors will work closely with students to make this transition successful. This experience will set the foundation for a successful journey through Merritt College and into a bright future.

### *How does FYE work?*

FYE students are placed in a Learning Community with other students who have similar goals. The students continue in the Learning Community throughout the year taking specific classes together and meeting individually with their FYE counselor. The students also participate in experiences beyond the classroom, which includes field trips, team building exercises, and the FYE/IMPACT Club on campus. These activities serve to strengthen the connection among students as they help each other succeed in college and form lasting friendships.

### *What are the FYE components?*

#### Counseling

Students will take the Counseling classes listed below to prepare for moving on successfully to the second year at Merritt. Along with the courses, students will meet with a dedicated counselor throughout the year to develop an educational plan and help keep on track to meet their goals.

#### Communication

The FYE students will enroll in communication courses that will assist in developing their confidence and voice and help them effectively communicate with others. These skills are essential building blocks for academic success.

#### English

As part of the Learning Community, FYE students enroll in Reading and Writing courses, which are the core of student success. That's why FYE students are placed in their appropriate English level class in their first semester as part of their educational pathway. They will take either English 201 A/B: Preparation for Composition and Reading or English 1A: Composition and Reading.

#### Lunchtime with Instructors

FYE students are encouraged to spend time weekly with instructors informally to cover topics as they wish to build their social skills. This could include class assignments, career opportunities, networking, and discovering resources on and off campus.

How do I know if I'm eligible?

To be eligible you must:

1. Attend an FYE information session.
2. Commit to the one-year program.
3. Attend the FYE welcome/orientation.
4. Apply for Financial Aid.
5. Be a full-time student (with a minimum of 12 units, including the FYE courses).
6. Be qualified to take English 201A or IA and willing to take Counseling courses.
7. Be a new student or have completed less than 30 units of college courses.
8. Submit an FYE application.

FYE sounds great! How do I apply?

Download an FYE application here or pick up one up at the Counseling office in the R Building. Fill it out and return it to the FYE Program Coordinator Rosa S. Perez in Building R-109C. If you have questions, contact her at [rperezflores@peralta.edu](mailto:rperezflores@peralta.edu) or (510) 434-3972.

[www.merritt.edu/wp/fye/](http://www.merritt.edu/wp/fye/)

#### Food Services

Food services at Merritt College is located in Building R, Room 131. Hours of operation are Monday through Wednesday, 7:30 a.m. -6:00 p.m., Thursday, 7:30 a.m. - 5:00 p.m., Friday, 8:00 a.m. - 2:00 p.m. and closed on Saturday and Sunday.

# College Services & Information (Continued)

---

There are vending machines in the A and D buildings, and the Bookstore also offers snacks and drinks.

## Health Center

The Health Center is located in Building R, Room 106. Clinic hours are posted on the Health Center door. Drop-ins are welcome; students may also call 436-2533 for additional information or to schedule an appointment. The Health Center offers the following assistance and services to Merritt College students:

- First Aid and over-the-counter medications such as aspirin and decongestants.
- Pregnancy rest, safe sex supplies and feminine hygiene products.
- Vouchers for low-cost vision care and eyeglasses
- HIV testing twice per month
- Referrals for physical exams and more-specialized medical care.
- Other services, such as flu shots, massage and acupuncture, are offered periodically and are advertised in advance.
- All Health Center Services are confidential and free of charge.

[www.merritt.edu/wp/health/](http://www.merritt.edu/wp/health/)

## High Tech Center

The High Tech Center offers services for students who:

- Are recovering from head injuries
- Have diagnosed learning disability
- Need accommodations/adaptive equipment

The lab contains state-of-the-art computer adaptations including voice recognition, screen readers, and spelling and math programs for students who participate in the DSP program. Students learn to use Microsoft Word to produce documents and desktop publishing projects. The High Tech Center offers classes on using the Internet and basic Web-page design. Assessments for Department of Rehabilitation clients are also provided. Students are advised to meet with a counselor in the DSP program before enrolling in these classes. For information call (510) 436-2592 or call for an appointment with a DSP counselor at (510) 436- 2429.

## International Student Services

F-1 Visa students can obtain admission information and Immigration and Naturalization Service regulations from Sean Brooke, Director of International Educational Development, at 466-7380.

For information about assessment, contact the Student Personnel Specialist located in Building R, Room I 09; telephone number: (510) 436-2562.

## Learning Center

*Self-Paced Classes, Tutoring Program, and Technology Services*

The Learning Center is open to ALL students who would like assistance with assignments in courses through out college. The mission of the Learning Center is to serve as a campus hub for ALL learners and to assist students in becoming more efficient, effective, and independent learners.

The Learning Center offers a credit course in Study Skill, LRNRE 280, which allows students to learn and practice essential study skills necessary to succeed in college - reading, note taking, memorizing and test taking. Students work at their own pace with the assistance of tutors and instructors. Student may enroll for 0.5 to 3 units up to the 12th week of the semester. Refer to the class schedule for more detail. The Tutoring Program provides students with academic assistance across the curriculum. Free tutoring is available for most courses at Merritt College.

Students are eligible for one-to-one or group tutoring if they are enrolled in a Peralta Community College District course.

Merritt students can use the computers in the Computer Lab and make use of current technology to access the Internet, use email, do laser printing, scan materials, and use educational software for academic classes. Tutors in the Computer Lab assist students with word processing tasks or in using software for classes.

The Learning Center is located in Building L, Room 122; telephone number: (510) 436-2442 or (510) 436-2443.

[www.merritt.edu/wp/learningcenter/](http://www.merritt.edu/wp/learningcenter/)

## Learning Opportunity Program

Merritt College has an open admissions policy for those students who meet the regular entrance requirements and who have completed testing and evaluation by a Learning Disabilities Specialist or another qualified professional or an agency. Students should be enrolled in at least 6 units (at least one academic course) to participate in the program.

*Goals:*

- Assisting students with learning disabilities in reaching their academic and vocational goals.
- Strengthening and developing students' individual learning styles to become independent learners

*Services:*

- Assessment and evaluation of eligibility for the learning disabilities program.
- Identification of students' learning styles and modalities.
- Evaluation of academic skills.

# College Services & Information (Continued)

---

- Compensatory learning strategies and techniques.
- Accommodations and services based on individual testing results.
- Computer-assisted instruction.
- Academic coaching.

For further information, please contact the DSP office in Building R, Room 109, or call for an appointment with a DSP Counselor in the Disability Services Program Office, telephone number: (510) 436-2429

[www.merritt.edu/wp/dsp/learning-opportunity-program/](http://www.merritt.edu/wp/dsp/learning-opportunity-program/)

## Library

The Library, located on the second and third floors of the L Building (above the Learning Center), welcomes all students to use its facilities, resources, and services to support their academic studies. Open whenever classes are in session, the Library provides students with access to 10 print and electronic books, research databases, course textbooks, and other reading materials. Computers, printers, and photocopiers are available for students to use for class assignments or research. Electrical outlets and WiFi throughout the Library allow students to use their own portable devices as well. In addition, students will find plenty of space for both individual and collaborative learning, including carrels, tables, and group study rooms. For distance education students, the Library offers electronic resources accessible off-campus and a chat service for connecting with a librarian for online assistance.

Visit the Library website at [www.merritt.edu/wp/library/](http://www.merritt.edu/wp/library/)  
Call (510) 436-255 Or email [ask@merritt.libanswers.com](mailto:ask@merritt.libanswers.com) for more information.

## Lost and Found

Lost and Found is located in the Student Activities Office, Building R, Room 124, telephone number: (510) 436-2535. Lost and found items must be claimed within six months.

## Next Up Program

The Next Up Program (Formerly known as CAFYES) learning community serves current and former foster youth. Our goal is to support the higher education success, health and well-being of current and former foster youth who are enrolled. Next Up offers over and above services that are provided by the Extended Opportunity Programs and Services (EOPS) Program. The program is designed to assist current and former foster youth whose dependency was established or continued by the court on or after a student's 16th birthday. The program is also structured to help students with financial assistance, general counseling, and additional student support services.

[www.merritt.edu/wp/cafyas](http://www.merritt.edu/wp/cafyas)

## Orientation

All new students at Merritt College are required to attend an Orientation to College session. This session lets you know what to expect at college, how often to see your counselor, information about planning your schedule, and where to find the resources that you need to succeed.

See the Assessment and Orientation Schedule for times and locations. Contact us at (510) 436-2582 or (510) 436-2475 or visit us in Building R-Room 109

[www.merritt.edu/wp/orientationandassessment/](http://www.merritt.edu/wp/orientationandassessment/)

## Puente Program

The goal of the Puente Community College Program is to increase the number of educationally underserved students who transfer to four-year colleges and universities. Puente students are provided with accelerated English writing instruction, sustained academic counseling, and mentoring from the professional community. Students must meet the following criteria to participate in the Puente Program:

- Must be interested in transferring to a four-year college or university.
- Must be eligible for English 201A/201B (determined by assessment or completion of prerequisites).
- Must make a commitment to work with the Puente counselor; and make a commitment to work with their mentors as designated by the Project Coordinator.

For further information, please contact the Puente Office in Bldg. P, Room 108, or email [jsalceda@peralta.edu](mailto:jsalceda@peralta.edu) or [anichols@peralta.edu](mailto:anichols@peralta.edu). [www.merritt.edu/wp/puente/](http://www.merritt.edu/wp/puente/)

## Safety Aides

Safety Aides assist Police Services by patrolling the campus and its parking lots. Aides are available for escort services to and from parking lots. To receive assistance, please call (510) 436-2546.

[www.merritt.edu/wp/adjust/campus-safety-aides/](http://www.merritt.edu/wp/adjust/campus-safety-aides/)

## Safety Services

Safety Services is located in Building R, Room 117, and is available 7:00 am - 11:00 pm Monday through Friday. Emergency Line: (510) 465-3456, or on campus at ext. 7236. Non-Emergency Line: (510) 465-3514, or on campus at ext. 2668. [www.merritt.edu/wp/police/](http://www.merritt.edu/wp/police/)

## Sankofa (Umoja)

Sankofa (Umoja) is an academic and student support service program at Merritt College focusing on historically

# College Services & Information (Continued)

---

underrepresented students and emphasizing successful completion of English, Math and Science and other academic disciplines. The program assists students with developing educational plans, degree and certificate completion, transfer assistance to four-year colleges and universities and connecting students with support services throughout the campus. Sankofa (Umoja), although specifically designed for underrepresented students, serves all students who desire the nurturing services provided by the program. For more information, please visit us in Building R, Room I 06 or call (510) 436-3956 or (510) 464-3958.

[www.merritt.edu/wp/sankofa/](http://www.merritt.edu/wp/sankofa/)

## Scholarship Information

Scholarship information can be accessed in the following ways:

- Postings on the Student Activities scholarship bulletin board located outside Building R, Room 105.
- Scholarships are also available on the Peralta Foundation website - [www.peraltafoundation.org](http://www.peraltafoundation.org)

## Student Accessibility Services (SAS)

Student Accessibility Services provides educational and vocational support services for students with disabilities who are enrolled in classes at the college. Services include academic, personal and career counseling; registration assistance; and liaison with four-year colleges and community agencies. The SAS office is located in Building R, Room 109A. Also see Alternate Media Services, High Tech Center, and Learning Opportunity Program entries. For more information contact us at 436-2429.

[www.merritt.edu/wp/dsp/](http://www.merritt.edu/wp/dsp/)

## Student Activities and Campus Life

The Student Activities Office provides a variety of services and activities that enhance student life on the Merritt campus. The Office plans and implements a calendar of campus activities, presents an annual student leadership seminar, and in conjunction with ASMC, sponsors multicultural enrichment events. Services provided include housing bulletin boards, student ID cards and lost and found. For information contact the Director of Student Activities and Campus Life at (510) 434-3982. Visit the Student Activities Office in the Student Center, Building R, Room I 24 or call (510) 434-3982

[www.merritt.edu/wp/student-life/](http://www.merritt.edu/wp/student-life/)

## Student Clubs and Organizations

Student clubs and organizations are located in Building R, Room 124; telephone number: (510) 434-3982.

[www.merritt.edu/wp/student-clubs/clubs/](http://www.merritt.edu/wp/student-clubs/clubs/)

## Transfer Center

Located in Building R, Room I 05, the Merrier College Transfer Center provides information about transfer activities and programs that link Merrier College and 9 U.C. Undergraduate campuses, twenty three California State Universities and many independent colleges and universities located throughout the Bay Area and the United States. Visit the center, or call (510) 436-2559 or (510) 436-2559 or (510) 436-2475 for more information on the following services:

- Transfer counseling (selecting a major, completing lower division requirements, etc.)
- Resource library of college catalogs
- On-line monthly calendar of transfer events
- Tours to four-year colleges
- To schedule appointments with visiting college representatives who provide application assistance
- Application, personal statement, and transfer workshops.

[www.merritt.edu/wp/transfer/](http://www.merritt.edu/wp/transfer/)

## Veterans Services

Merritt College offers educational assistance to eligible active-duty military, retired, reserve personnel and their dependents, according to Tide 38, U.S. Code, and California Education Code, Section 32320. The U.S. Department of Veterans Affairs and the California Department of Veterans Affairs determine eligibility for benefits under this program. For more Information, contact Veterans' Services at (510) 436-258 I located in Building R, Room 105.

[www.merritt.edu/wp/veteran/](http://www.merritt.edu/wp/veteran/)

## Welcome Center

The Welcome Center provides courteous and professional customer service while relaying detailed information about college programs, services and policies to students, staff, faculty and our community members. We encourage students to utilize the Welcome Center to get patient assistance with our registration and enrollment process and/or referrals to the many support services that Merritt College offers. Additionally, we provide directions to and within the campus as well as scheduled tours. We welcome you to stop by Building R- Room 105 or contact us at (510) 434-2445

[www.merritt.edu/wp/welcomecenter/](http://www.merritt.edu/wp/welcomecenter/)

NOTE: Days and/or hours for any Student Service Areas are subject to change due to availability of funds.



# OFFICE OF INTERNATIONAL EDUCATION

WEB.PERALTA.EDU/INTERNATIONAL • INTERNATIONAL@PERALTA.EDU  
510-466-7380 • (FAX) 510-465-3257

## OUR SERVICES

International Student Admissions  
Immigration Advising  
Academic/Personal Counseling and Advising  
New Student Orientation & Welcome Day  
Housing Resources  
Activities/Trips  
Health, Medical and Safety Issues  
Tax Workshops  
Tuition Issues  
Assistance with Tuition Issues  
Assistance with Social Security  
Assistance with Department of Motor Vehicles (DMV)  
Employment Resources and Services  
International Student Clubs

## OUR OFFICES

### Berkeley City College

2000 Center Street, Berkeley CA 94704  
Suite 100

[berkeleycitycollege.edu/wp/international](http://berkeleycitycollege.edu/wp/international)

### College of Alameda

555 Ralph Appezato Memorial Pkwy,  
Alameda, CA 94501

Room F-109 on Tuesdays

Contact Drew Gephart - [dgephart@peralta.edu](mailto:dgephart@peralta.edu)

## STAY CONNECTED!

Connect with other International Students through our social media



@Peralta International Students



@peraltainternational



@peraltaintl



@peraltaintl

## STEPS TO APPLY

### 1. Obtain a Peralta Student ID

- Visit [web.peralta.edu/international/how-to-apply](http://web.peralta.edu/international/how-to-apply) and "Select" your home campus: Berkeley City College | College of Alameda | Laney College | Merritt Colleges.
- Create an OpenCCC Account (an online service of California Community Colleges).
- Sign into OpenCCC, select "Start an Application" and follow the steps to complete an OpenCCC International Application.
- Select Start an International Application\* and follow the steps to obtain a Peralta Student ID.

\* Under current visa type, unless you have an F-1 visa, select "OTHER or NONE" and check the "no visa yet" box.

### 2. Set up a Peralta Email Account

- Check for an email from the Peralta Admissions & Records Office within 24 hours of submitting your application. Subject Line: *Student Passport Information*
- Locate your Peralta email address and password sent to your personal email.
- Wait 24 business hours and use information to activate your Peralta Email Account.

### 3. Submit a Peralta International Student Application

- Check your Peralta Portal and click International Student Portal Icon
- Once logged in, select an application: Overseas (for new students outside the U.S.) or Transfer (for students in the U.S. who already have an F-1 visa).
- Select Apply Now and follow the steps to submit a Peralta International Student Application

*For Change of Status, Concurrent Enrollment, or if you are in the U.S. on another visa, please contact [international@peralta.edu](mailto:international@peralta.edu) to learn how you can enroll today!*

## IMPORTANT INFORMATION

Students are encouraged to apply early to ensure class enrollment  
International Student Orientation is required for all new F-1 students (now online through CANVAS)

- F-1 students are required to maintain a minimum of 12 units each semester (except summer)
- All F-1 students are required to purchase the mandatory Peralta international health insurance plan.
- F-1 International students must update their contact information (address, cell phone, email) with the International Office within 10 days of any change.
- F-1 students must inform our office of change of status or departure/transfer out through our GPS Departure out process
- Contact our office for any other type of international student application (change of status, concurrent enrollment, other visas, etc.)

**\*\*The Office of International Education encourages all students to review <https://safe.peralta.edu/> to receive updates on campus access, vaccination policies, and other important topics. \*\***

# PERALTA COLLEGES STUDY ABROAD PROGRAMS



Tentative Programs for 2022 are listed below. For each program, an official decision will be made 120 days before departure if it will be offered or not based on safety factors which include, but are not limited to:

- Department of State Travel Warnings (Must drop down to Level 2)
- CDC Travel Advisories (Must drop down to Level 2)

No Payments are being collected at this time until program is confirmed (120 days before travel).

## STUDY ABROAD PROGRAMS

Available for International & Domestic Students

[web.peralta.edu/international/study-abroad](http://web.peralta.edu/international/study-abroad)

Contact Drew Gephart, International Services

Manager for more info:

(510) 587-7834 • [dgephart@peralta.edu](mailto:dgephart@peralta.edu)

## Tentative Programs for 2022

[African Heritage in Latin America](#)  
[PERU \(Laney College\)](#)

[Business After Pandemic](#)  
[MOROCCO \(College of Alameda\)](#)

[Cosmetology](#)  
[LONDON \(Laney College\)](#)

[Critical Thinking](#)  
[BELIZE \(Merritt College\)](#)

[Dance](#)  
[GHANA & TANZANIA \(Laney College\)](#)

[Economics](#)  
[FRANCE/GERMANY \(College of Alameda\)](#)

*\* All Programs Subject to Change and Approval by College Departments*

If you are interested in any of these programs, please begin by filling out our [Pre-Travel Study Abroad Information Form](#)

To Sign up for more information about specific programs, visit [web.peralta.edu/international/studyabroadapplication](http://web.peralta.edu/international/studyabroadapplication)

## Financial Aid

A student's enrollment in a program of study abroad approved for credit by Peralta may be considered enrollment for the purpose of applying for assistance under Title I. Title IV financial aid is federally funded aid such as Federal Pell Grant, Federal Supplemental educational Opportunity Grant, (SEOG), Federal Perkins Loan, Federal Subsidized and Unsubsidized Direct Loans.

If study abroad/travel is canceled some courses may still be offered virtually/online. Please check with individual instructors for more details.

**\*\*The Office of International Education and PCCD is continuously monitoring COVID-19, CDC website, and Department of State travel advisories as it relates to Study Abroad programs for the Spring/Summer 2022 semesters. Please visit <https://web.peralta.edu/international/study-abroad> for a listing of programs. You may email [studyabroad@peralta.edu](mailto:studyabroad@peralta.edu) with any questions you may have about PCCD's Study Abroad Programs. \*\***

## Other Study Abroad Information Resource

- Critical Language Scholarship Program  
[clscholarship.org](http://clscholarship.org)
- Guilman Scholarship Program  
[gilmanscholarship.org](http://gilmanscholarship.org)
- Peralta Colleges Foundation Scholarship  
[peraltafoundation.org](http://peraltafoundation.org)
- Go Overseas  
[gooverseas.com](http://gooverseas.com)
- California Colleges for International Education  
[ccieworld.org](http://ccieworld.org)



# College District Policies

---

For a complete list of Board Policies, go to [web.peralta.edu/trustees/board-policies/](http://web.peralta.edu/trustees/board-policies/)

## **BOARD POLICY 3410 NONDISCRIMINATION**

The District is committed to equal opportunity in educational programs, employment, and all access to institutional programs and activities.

The District, and each individual who represents the District, shall provide access to its services, classes, and programs without regard to national origin, religion, age, sex or gender, gender identity, race or ethnicity, color, medical condition, ancestry, sexual orientation, marital status, physical or mental disability, active duty military and veterans, pregnancy, or because he or she is perceived to have one or more of the foregoing characteristics, or based on association with a person or group with one or more of these actual or perceived characteristics.

The Chancellor shall establish administrative procedures that ensure all members of the college community or persons using the services of the district can present complaints regarding alleged violations of this policy and have their complaints heard in accordance with the Title 5 regulations and those of other agencies that administer state and federal laws regarding nondiscrimination.

No District funds shall ever be used for membership, or for any participation involving financial payment or contribution on behalf of the District or any individual employed by or associated with it, to any private organization whose membership practices are discriminatory on the basis of national origin, religion, age, sex or gender, race, color, medical condition, ancestry, sexual orientation, marital status, physical or mental disability, active duty military and veterans, pregnancy, or because he or she is perceived to have one or more of the foregoing characteristics, or because of his or her association with a person or group with one or more of these actual or perceived characteristics.

## **Administrative Policy 3410 Nondiscrimination - Educational Programs and other Services**

The District shall provide access to its services, classes and programs without regard to, national origin, religion, age, sex or gender, gender identification, race or ethnicity, color, medical condition, ancestry, sexual orientation, marital status, physical or mental disability, pregnancy or because he/she is perceived to have one or more of the foregoing characteristics, or based on association with a person or group with one or more of these actual or perceived characteristics.

- A. All classes, including credit, noncredit and not-for-credit, shall be conducted without regard to the gender of the student enrolled in the classes. As defined in the Penal Code, "gender" means sex, and includes a person's gender identity and gender-related appearance and behavior whether or not stereotypically associated with the person's assigned sex at birth.

- B. The District shall not prohibit any student from enrolling in any class or course on the basis of gender.
- C. Academic staff, including but not limited to counselors, instructors and administrators shall not offer program guidance to students which differs on the basis of gender.
- D. Insofar as practicable, the District shall offer opportunities for participation in athletics equally to male and female students.

## **BOARD POLICY 3433 PROHIBITION OF SEXUAL HARASSMENT UNDER TITLE IX**

All forms of sexual harassment are contrary to basic standards of conduct between individuals. State and federal law and this policy prohibit sexual harassment and the District will not tolerate sexual harassment. The District is committed to providing an academic and work environment that respects the dignity of individuals and groups. The District shall be free of sexual harassment and all forms of sexual intimidation and exploitation including acts of sexual violence.

The District seeks to foster an environment in which all employees, students, applicants for employment, and applicants for admission feel free to report incidents of sexual harassment in violation of this policy and Title IX, without fear of retaliation or reprisal. Therefore, the District also strictly prohibits retaliation against any individual for filing a complaint of sexual harassment in violation of this policy and Title IX or for participating, or refusing to participate, in a sexual harassment investigation. The District will investigate all allegations of Title IX retaliation swiftly and thoroughly. If the District determines that someone has retaliated, it will take reasonable steps within its power to stop such conduct. Individuals who engage in Title IX retaliatory conduct are subject to disciplinary action, up to and including termination or expulsion.

Any employee, student, applicant for employment, or applicant for admission who believes he/she/they has been harassed or retaliated against in violation of this policy should immediately report such incidents by following the procedures described in AP 3434 Responding to Harassment Based on Sex under Title IX. The District requires supervisors to report all incidents of harassment and retaliation that come to their attention.

This policy applies to all aspects of the academic environment, including but not limited to classroom conditions, grades, academic standing, employment opportunities, scholarships, recommendations, disciplinary actions, and participation in any community college activity. In addition, this policy applies to all terms and conditions of employment, including but not limited to hiring, placement, promotion, disciplinary action, layoff, recall, transfer, leave of absence, training opportunities, and compensation.

To this end, the Chancellor shall ensure that the institution undertakes education and training Activities to counter sexual harassment and to prevent, minimize, or eliminate any hostile environment that impairs access to equal education opportunity or impacts the terms and conditions of employment.

The Chancellor shall establish procedures that define sexual harassment on campus. The Chancellor shall further establish procedures for employees, students, and other members of the campus community that provide for the investigation and resolution of complaints regarding sexual harassment in violation of this policy, and procedures to resolve complaints of sexual harassment in violation of this policy. State and federal law and this policy prohibit retaliatory acts against all participants by the District, its employees, students, and agents.

The District will publish and publicize this policy and related written procedures (including the procedure for making complaints) to administrators, faculty, staff, students, applicants for employment, and applicants for admission, particularly when they are new to the institution. The District will make this policy and related written procedures (including the procedures for making complaints) available in all administrative offices and will post them on the District's website.

Employees who violate the policy and procedures may be subject to disciplinary action up to and including termination. Students who violate this policy and related procedures may be subject to disciplinary measures up to and including expulsion. Volunteers or unpaid interns who violate this policy and related procedures may be subject to disciplinary measure up to and including termination from the volunteer assignment, internship, or other unpaid work experience program.

### **Board Policy 3430 Prohibition of Unlawful Harassment**

The District is committed to providing an academic and work environment free of unlawful harassment. This procedure defines sexual harassment and other forms of harassment on campus, and sets forth a procedure for the investigation and resolution of complaints of harassment by or against any staff or faculty member or student or unpaid interns and volunteers within the District.

#### **I. Definitions**

##### **A. General Harassment**

Harassment based on race, religious creed, color, national origin, ancestry, physical disability, mental disability, medical condition, marital status, sex, age, or sexual orientation of any person, or military or veteran status, or the perception that a person has one or more of these characteristics is illegal and violates District policy. Harassment shall be found where, a reasonable person with the same characteristics as the victim of the harassing conduct would be adversely affected to a degree that interferes with his or her ability to participate in or to realize the intended benefits of an institutional activity, employment or resource.

For sexual harassment under Title IX, Complainants must proceed under BP 3433 Prohibition of Sexual Harassment under Title IX, AP 3433 Prohibition of Sexual Harassment under Title IX, and AP 3434 Responding to Harassment Based on Sex under Title IX. For other forms of sexual harassment or gender-based harassment, Complainants should use this procedure.

Gender-based harassment does not necessarily involve conduct that is sexual. Any hostile or offensive conduct based on gender can constitute prohibited harassment if it meets the definition above. For example, repeated derisive comments about a person's competency to do the job, when based on that person's gender, could constitute gender-based harassment. Harassment comes in many forms, including but not limited to the following conduct that could, depending on the circumstances, meet the definition above, or could contribute to a set of circumstances that meets the definition:

##### **B. Verbal**

Inappropriate or offensive remarks, slurs, jokes or innuendoes based on a person's race gender, sexual orientation, or other protected status. This may include, but is not limited to, inappropriate comments regarding an individual's body, physical appearance, attire, sexual prowess, marital status or sexual orientation; unwelcome flirting or propositions; demands for sexual favors; verbal abuse, threats or intimidation; or sexist, patronizing or ridiculing statements that convey derogatory attitudes based on gender, race nationality, sexual orientation or other protected status.

##### **C. Physical**

Inappropriate or offensive touching, assault, or physical interference with free movement. This may include, but is not limited to, kissing, patting, lingering or intimate touches, grabbing, pinching, leering, staring, unnecessarily brushing against or blocking another person, whistling or sexual gestures. It also includes any physical assault or intimidation directed at an individual due to that person's gender, race, national origin, sexual orientation or other protected status.

##### **D. Visual or Written**

The display or circulation of visual or written material that degrades an individual or group based on gender, race, nationality, sexual orientation or other protected status. This may include, but is not limited to, posters, cartoons, drawings, graffiti, reading materials, computer graphics or electronic media transmissions.

##### **E. Environmental**

A hostile academic or work environment may exist where it is permeated by sexual innuendo; insults or abusive comments directed at an individual or group based on gender, race, nationality, sexual orientation or other protected status; or gratuitous comments regarding gender, race, sexual orientation, or other protected status that are not relevant to the subject matter of the class or activities on the job. A hostile environment can arise from an unwarranted focus on sexual topics or sexually suggestive statements in the classroom or work environment. It can also be created by an unwarranted focus on, or

stereotyping of, particular racial or ethnic groups, sexual orientations, genders or other protected statuses. An environment may also be hostile toward anyone who merely witnesses unlawful harassment in his/her/their immediate surroundings, although the conduct is directed at others. The determination of whether an environment is hostile is based on the totality of the circumstances, including such factors as the frequency of the conduct, the severity of the conduct, whether the conduct is humiliating or physically threatening, and whether the conduct unreasonably interferes with an individual's learning or work.

#### F. Sexual Harassment

In addition to the above, sexual harassment consists of unwelcome sexual advances, requests for sexual favors, and other verbal, visual, or physical conduct of a sexual nature made by someone from, or in, the work or educational setting when:

1. Submission to the conduct is explicitly or implicitly made a term or condition of an individual's employment, academic status, progress, internship, or volunteer activity;
2. Submission to, or rejection of, the conduct by the individual is used as a basis of employment or academic decisions affecting the individual;
3. The conduct has the purpose or effect of having a negative impact upon the individual's work or academic performance, or of creating an intimidating, hostile or offensive work or educational environment (as more fully described below); or
4. Submission to, or rejection of, the conduct by the individual is used as the basis for any decision affecting the individual regarding benefits and services, honors, programs, or activities available at or through the community college.
5. This definition encompasses two kinds of sexual harassment:
  - a. "Quid pro quo" sexual harassment occurs when a person in a position of authority makes educational or employment benefits conditional upon an individual's willingness to engage in or tolerate unwanted sexual conduct.
  - b. "Hostile environment" sexual harassment occurs when unwelcome conduct based on a person's gender alters the conditions of an individual's learning or work environment, unreasonably interfere with an individual's academic or work performance, or create an intimidating, hostile, or abusive learning or work environment. The victim must subjectively perceive the environment as hostile, and the harassment must be such that a reasonable person of the same gender would perceive the environment as hostile. A single isolated incident of sexual harassment may be sufficient to create a hostile environment if it unreasonably interfered with the person's academic or work performance or created an intimidating, hostile, or offensive learning or working environment.
- c. Sexually harassing conduct can occur between people of the same or different genders. The standard for determining whether conduct constitutes sexual

harassment is whether a reasonable person of the same gender as the victim would perceive the conduct as harassment based on sex.

## II. Consensual Relationships

Romantic or sexual relationships between supervisors and employees, or between administrators, faculty members or staff members and students are discouraged. There is an inherent imbalance of power and potential for exploitation in such relationships. A conflict of interest may arise if the administrator, faculty members or staff member must evaluate the student's or employee's work or make decisions affecting the employee or student. The relationship may create an appearance of impropriety and lead to charges of favoritism by other students or employees. A consensual sexual relationship may change, with the result that sexual conduct that was once welcome becomes unwelcome and harassing. In the event that such relationships do occur, the District has the authority to transfer any involved employee to eliminate or attenuate the supervisory authority of one over the other, or of a teacher over a student. Such action by the District is a proactive and preventive measure to avoid possible charges of harassment and does not constitute discipline against any affected employee.

## III. Academic Freedom

No provision of this Administrative Procedure shall be interpreted to prohibit conduct that is legitimately related to the course content, teaching methods, scholarship, or public commentary of an individual faculty member or the educational, political, artistic, or literary expression of students in classrooms and public forums. Freedom of speech and academic freedom are, however, not limitless and this procedure will not protect speech or expressive conduct that violates federal or California anti-discrimination laws.

## Administrative Procedure 3540 Sexual and Other Assaults on Campus

- I. The District and the Colleges shall make available sexual assault awareness information to students and employees.
- II. Any sexual assault or physical abuse, including, but not limited to, rape, as defined by California law, whether committed by an employee, student, or member of the public, occurring on District property, in connection with all the academic, educational, extracurricular, athletic, and other programs of the District, whether those programs take place in the District's facilities or at another location, or on an off-campus site or facility maintained by the District, or on grounds or facilities maintained by a student organization, is a violation of District policies and regulations, and is subject to all applicable punishment, including criminal procedures and employee or student discipline procedures (See also AP 5500 Standards of Student Conduct).
- III. It is the responsibility of each person involved in sexual activity to ensure that he or she has the affirmative consent of the other or others to engage in the sexual activity. Lack of protest or resistance does not mean consent, nor does silence mean consent. Affirmative consent must be

ongoing throughout a sexual activity and can be revoked at any time. The existence of a dating relationship between the persons involved, or the fact of past sexual relations between them, should never by itself be assumed to be an indicator of consent.

“Affirmative consent” means affirmative, conscious, and voluntary agreement to engage in sexual activity.

- IV. These written procedures and protocols are designed to ensure victims of domestic violence, dating violence, sexual assault, or stalking receive treatment and information. (For physical assaults/violence, see also AP 3500, 3510, 3515).
- V. All students, faculty members or staff members who allege they are the victims of domestic violence, dating violence, sexual assault, or stalking on District property shall be provided with information regarding options and assistance available to them. Information shall be available from the Peralta Safety & Security Services, which shall maintain the identity and other information about alleged sexual assault victims as confidential unless and until Peralta Safety & Security Services is authorized to release such information.
- VI. Safety & Security Services shall provide all alleged victims of domestic violence, dating violence, sexual assault, or stalking with a copy of the District’s policy and administrative procedure regarding domestic violence, dating violence, sexual assault, or stalking upon request, and the importance of preserving evidence and the identification and location of witnesses.
- VII. Victims will be provided the option to:
  1. (1) notify proper law enforcement authorities, including on campus security and local police;
  2. (2) be assisted by campus authorities in notifying law enforcement authorities if the victim so chooses; or
  3. (3) decline to notify such authorities;
- VIII. The victim will be provided a description of the following procedures:
  - (1) criminal prosecution;
  - (2) civil prosecution (i.e., lawsuit);
  - (3) District disciplinary procedures, both student and employee;
  - (4) modification of class schedules; and
  - (5) tutoring, if necessary.
- IX. The District will investigate all complaints alleging sexual assault under the procedures for sexual harassment investigations described in AP 3434 Responding to Harassment Based on Sex under Title IX, regardless of whether a complaint is filed with local law enforcement. All alleged victims of domestic violence, dating violence, sexual assault, or stalking on District property shall be kept informed, through Safety & Security Services, of any ongoing investigation. Information shall include the status of any student or employee disciplinary proceedings or appeal; alleged victims of domestic violence, dating violence, sexual assault, or stalking are required to maintain any such information in confidence, unless the alleged assailant has waived rights of confidentiality consistent with state and federal law.
- X. A Complainant or witness who participates in an investigation of sexual assault, domestic violence, dating violence, or stalking will not be subject to disciplinary sanctions for a violation of the District’s student conduct policy at or near the time of the incident, unless the District determines that the violation was egregious, including but not limited to, an action that places the health or safety of any other person at risk or involves plagiarism, cheating, or academic honesty.
- XI. In the evaluation of complaints in any disciplinary process, it shall not be a valid excuse to allege lack of affirmative consent that the accused believed that the complainant consented to the sexual activity under either of the following circumstances:
  - (1) The accused’s belief in affirmative consent arose from the intoxication or recklessness of the accused
  - (2) The accused did not take reasonable steps in the circumstances known to the accused at the time, to ascertain whether the Complainant affirmatively consented.
- XII. In the evaluation of the complaints in the disciplinary process, it shall not be a valid excuse that the accused believed that the Complainant affirmatively consented to the sexual activity if the accused knew or reasonably should have known that the Complainant was unable to consent to the sexual activity under any of the following circumstances:
  - (1) The Complainant was asleep or unconscious.
  - (2) The Complainant was incapacitated due to the influence of drugs, alcohol, or medication, so that the Complainant was unable to communicate due to a mental or physical condition.
- XIII. The District shall maintain the identity of any alleged victim or witness of domestic violence, dating violence, sexual assault, or stalking on District property, as defined above, in confidence consistent with state and federal law, unless the alleged victim or witness specifically waives the right to confidentiality. All inquiries from reporters or other media representatives about alleged domestic violence, dating violence, sexual assaults, or stalking on District property shall be referred to the District’s Public Information Office, which shall work with Peralta Police Services to assure that all confidentiality rights are maintained consistent with state and federal law.
- XIV. Additionally, the Annual Security Report will include a statement regarding the District’s programs to prevent sexual assault, domestic violence, dating violence, and stalking and procedures that should be followed after an incident of domestic violence, dating violence, and stalking has been reported, including a statement of the standard of evidence (preponderance of evidence) that will be used during any district proceeding arising from such a report. The statement must include the following:
  - (1) A description of educational programs to promote the awareness of rape, acquaintance rape, other forcible and non-forcible sex offenses, domestic violence, dating violence, or stalking;
  - (2) Procedures to follow if a domestic violence, dating violence, sex offense or stalking occurs, including who should be contacted, the importance of preserving evidence to prove a criminal offense, and to whom the alleged offense should be reported.
  - (3) Responses to stranger and non-stranger sexual assault;
  - (4) The preliminary victim interview, including the

- development of a victim interview protocol, and a comprehensive follow-up victim interview, as appropriate;
- (5) Contacting and interviewing the accused;
  - (6) Seeking the identification and location of witnesses;
  - (7) Information on a student's right to notify appropriate law enforcement authorities, including on-campus and local police, and a statement that campus personnel will assist the student in notifying these authorities, if the student so requests, and the right to decline to notify these authorities;
  - (8) Written information and notification for students about existing on- and off- campus counseling, mental health, victim advocacy, legal assistance, or other services for victims and contact information;
  - (9) Participation of victim advocates and other supporting people;
  - (10) Investigating allegations that alcohol or drugs were involved in the incident;
  - (11) The role of the institutional staff supervision;
  - (12) A comprehensive trauma-informed training program for campus officials involved in investigating and adjudicating sexual assault, domestic violence, dating violence, and stalking cases;
  - (13) Written notification of victims about options for, and available assistance in, changing academic, living, transportation, and working situations, if requested and if such accommodations are reasonably available, regardless of whether the victim chooses to report the crime to Peralta Police Services or local law enforcement.
  - (14) Procedures for campus disciplinary action in cases of an alleged domestic violence, dating violence, sexual assault, or stalking, including a clear statement that:
    - a. Such proceedings shall provide a prompt, fair, and impartial resolution;
    - b. Such proceedings shall be conducted by officials who receive annual training on the issues related to domestic violence, dating violence, sexual assault, and stalking and how to conduct an investigation and hearing process that protects the safety of the victim and promotes accountability;
    - c. The accuser and the accused must be informed of the outcome of any institutional disciplinary proceeding resulting from an alleged domestic violence, dating violence, sexual assault or stalking, the procedures for the accused and victim to appeal the results of the disciplinary proceeding, of any changes to the results that occur prior to the time that such results become final, and when such results become final. Compliance with this paragraph does not violate the Family Educational Rights and Privacy Act. For the purposes of this paragraph, the outcome of a disciplinary proceeding means the final determination with respect to the alleged domestic violence, dating violence, sex offense, or stalking and any sanction that is imposed against the accused.

- (15) A description of the sanction the campus may impose following a final determination by a campus disciplinary proceeding regarding rape, date rape, or other forcible or non-forcible sex offenses, domestic violence, dating violence or stalking.

XV. Education and Prevention Information Safety & Security Services shall:

- A. Provide, as part of each campus' established on-campus orientation program, education and prevention information about domestic violence, dating violence, sexual assault, and stalking. The information shall be developed in collaboration with campus-based and community-based victim advocacy organizations, and shall include the District's sexual assault policy and prevention strategies including empowerment programming for victim prevention, awareness raising campaigns, primary prevention, bystander intervention, and risk reduction.
- B. Post sexual violence prevention and education information on the campus internet website regarding domestic violence, dating violence, sexual assault and stalking.

*Please note:*

*For additional information and resources on sexual assault, domestic violence, dating violence, and stalking in the educational/campus environment, the Department of Justice has established a clearinghouse of resources geared towards colleges and universities, which can be accessed at the California Attorney General's website.*

**USE OF PHOTOGRAPHY**

The Peralta Colleges, a non-profit California Community College, reserves the right to take and use photographs, video and electronic images of students and visitors taken on college property and at college-sponsored events for marketing and promotional purposes.

Objection must be made in writing to:

The Department of Marketing, Communication and Public Relations, 333 East 8th Street, Oakland, CA 94609

Published as a community service by the Peralta Community College District

# Safety Services

---

Peralta Safety Services is responsible for protecting the life and property of students, employees, and visitors. Our mission is to preserve the peace, maintain order and enforce state, federal and local laws. Our goal is to provide a safe environment so that the educational process can be conducted in an orderly and uninterrupted manner. Community safety partners focus on working with students, faculty and staff in addressing the problems and/or concerns identified with safety and security.

Beginning on January 1, 2021, we've begun transitioning to a community-based safety and security model that includes a number of vendors, all locally-owned small and mid sized businesses.

As of August 2021, the district consolidated all district-wide safety services needs which will be provided by [Marina Security Services](#) (Marina). We are working to add other vendors who meet District's requirements.

We are working to add other vendors who meet District's requirements.

To contact Peralta's Security Services, please call (510) 466-7236

## Security Approach and Interaction with Police Authorities

The District is committed to a community-based security service model that focuses on personal engagement between the security team, students, faculty, staff and administration. Community Ambassadors will be assigned to each campus. The Community Ambassadors will understand restorative justice principles and de-escalation techniques and will earn the trust of the communities they serve. The selected security firms and those that they employ will have particular sensitivity to communities of color and communities that have experienced the de-humanizing effects of institutional racism, oppression and willful neglect. The security firms will employ a team of first responders that will be dispatched through the District's centralized dispatcher. Ideally, these first responders will come from the community and have specific knowledge of the community they serve.

Security personnel will walk the campus during daytime hours or will be stationed at the security guard's console. Personnel will be unarmed and equipped with two-way radio devices with connectivity to other district staff and the District's dispatcher. The goal of the District is to create a non-lethal, nontraditional security ecosystem that proactively responds to challenges before traditional policing services, including local law enforcement, are activated or called.

The Community Ambassadors and the firms they work for are established entities, familiar with the District's many communities, with an established reputation for successfully working in communities of ethnic, cultural and religious diversity. This approach to security will include community engagement and respect. The selected vendors will actively engage in assisting the District in building a

security model that requires input from the communities they serve, including District leadership, community groups, peer groups, neighborhood groups, student groups, and faculty and staff groups.

## Crime Prevention

Crime prevention can be enhanced by the vigilance and engagement of the entire community: faculty, staff, and students. Willingness to look out for each other and to report unusual situations and suspicious activities can improve safety and security for everyone.

## Safety Tips

- Keep vehicles, offices, classrooms, and other areas secured when practical.
- Keep valuable and/or easily portable items secured when possible
- Keep keys and emergency communication systems readily available
- Choose routes and locations that are better lit, more familiar, and more secure, when available.
- Travel, work, and study with potential assistance near by, when possible
- Analyze surroundings for opportunities to escape, hide, and to obtain help and witnesses
- Analyze surroundings for potential criminal access, ambush, and activity
- Know the locations of emergency phones
- Know the locations and call numbers of emergency responders
- Practice describing people and events in a way that supports appropriate response by others
- Opt in for safety and security alert systems
- Notify others when working at unusual times or in unusual locations

# Safety Services (continued)

---

*Questions, suggestions or concerns regarding campus safety and security may be directed to the Dispatch Office at (510) 465-3514. Your concerns will be treated with confidentiality and care.*

## **Weapons Policy**

The unauthorized use, possession, or storage of weapons, fireworks, or explosives is prohibited on the Peralta Community College District (PCCD) premises, at any PCCD sponsored activity, or in vehicles parked on the premises. Weapons are defined as including, but not limited to: firearms, pellet guns, bows and arrows, martial arts equipment, switchblade knives, swords, large knives, clubs and other blunt force instruments.

## **Parking & Traffic Regulations**

*During the pandemic, parking citations were not enforced. Peralta is looking to resume parking enforcement as outlined below this coming January 2022.*

All provisions of the California Vehicle Code apply to individuals and to vehicles being driven on and about campus property and parking lots. All vehicle codes, including 21113 C.V.C., are strictly enforced. The speed limit is 5 m.p.h. in campus parking lots and property. Students may only park in designated student parking areas.

Persons must obey all California Vehicle Codes and carefully read and follow the campus parking and traffic signage. Illegally parked vehicles will be cited and/or towed at the owner's expense. For towed vehicles, contact Peralta Safety Services at (510) 465-3514. Parking violations are enforced 24 hours a day, seven days a week, including holidays.

*College officials do not have the authority to rescind or to arbitrate citation matters.*

Students must not park in staff parking areas, red zones, yellow (loading zones), green 30 minute zones or in other unauthorized areas. Disabled student parking areas are available and posted with blue paint and handicapped parking signs.

“Handicap Accessible” signs mean the area is accessible by persons with disabilities; it does not mean it is designated for “Handicapped Parking”.

Disabled students must also properly display their daily or semester parking permit (and a Student I.D. Decal if they attend Laney) along with their D.M.V. issued handicap

placard and/or handicap license plate.

Staff must properly display their staff parking permit along with their D.M.V. issued disabled placard and/or disabled plate.

Daily parking permits expire at 10:45 p.m. each night and the parking lot gates are locked and secured at 11:00 p.m. each evening. Overnight parking is not authorized and vehicles will be towed at the owner's expense. (Contact Peralta Safety Services for towed vehicles at 510-465-3456).

Visitors may park in the green 30 minutes zones at Merritt and College of Alameda if they are staying only 30 minutes or less. Visitors may park lawfully on the street at campuses with street parking, (metered zones require coinage). Special guest permits may be obtained through the business offices, and the Department of General Services in the District Administration Center (DAC). Semester parking permits may be purchased for the student parking at Laney, Merritt and College of Alameda campuses for \$40.00 (\$20.00 for motorcycles).

The summer session rate is \$20.00 for cars (\$10.00 for motorcycles). Rates are subject to change. You may choose to pay for parking on a daily basis, rather than purchasing a semester permit. The cost of daily parking is \$2.00 per day (exact change only). The daily permits may be purchased from the ticket machines located in the parking lots.

In addition to the daily parking permits, Laney College students must properly display a “STUDENT I.D. DECAL” (hanging from the rear view mirror with the numbered side facing outward), in order to park in a student parking lot or you will be cited.

Student I.D. Decals are issued, initially, at no charge and can be obtained from the Cashier's Office. (There is a \$10.00 replacement cost for lost or stolen Student I.D. Decals).

Unlike Laney, Merritt and College of Alameda, the Berkeley City College campus has no parking lot; therefore, Berkeley City College does not honor parking stickers from other Peralta Colleges. There is no designated public parking lot at Berkeley City College.

# Safety Services (continued)

---

## **Jeanne Clery Disclosure**

The Jeanne Clery Disclosure of Campus Security Policy and Campus Crime Statistics Act or Clery Act, codified at USC 1092(f) as part of Higher Education Act of 1965, is a federal law that requires all colleges and universities to keep and disclose information timely and annually about certain crime on and near their respective campuses. These crime statistics can be found in the Peralta Community College Personal Safety Handbook, on the Peralta Community College District – Safe Peralta website: [www.peralta.edu](http://www.peralta.edu)

## **Annual Security Report**

The Peralta Community College District (PCCD) Annual Security Report (ASR) is provided in accordance with the Crime Awareness and Campus Safety Act of 1990 and subsequent amendments that led to its being renamed the Jeanne Clery Act in 1998.

The ASR is part of ongoing efforts to inform you of the safety programs and services available and the crimes that are reported to Peralta Sheriff's, local police partners and other campus security personnel. It also contains information about proactive steps you can take to help maintain a safe and secure campus for everyone.

For more information about the latest Peralta Community College District Annual Security Report, please visit: <https://safe.peralta.edu/>.

For more information about Peralta Public Safety Services and Crime Statistics, please visit: <https://safe.peralta.edu/>.

## **Health Services**

Peralta Health Services will be back at the Colleges in the Spring and will continue to provide a range of comprehensive medical care by the Roots Clinic staff. Mental Health services will be provided at each college by on-site counselors. General service information is provided on the District Health Services website. For scheduling and appointment times, students should access individual college Health Services websites.



# Campus Directory

Academic Standing, Probation, Suspension and Reinstatement	<a href="http://www.merritt.edu/wp/financial-aid/satisfactory-academic-progress-2/">www.merritt.edu/wp/financial-aid/satisfactory-academic-progress-2/</a>
Add, Drop, or Change Classes	<a href="http://web.peralta.edu/admissions/add-and-drop-cards-2/">web.peralta.edu/admissions/add-and-drop-cards-2/</a>
Admission, Registration, Academic Records	<a href="http://www.merritt.edu/wp/admissions/">www.merritt.edu/wp/admissions/</a>
Assessment Information	<a href="http://www.merritt.edu/wp/slo/for-faculty/the-assessment-process-for-courses/">www.merritt.edu/wp/slo/for-faculty/the-assessment-process-for-courses/</a>
Bookstore	<a href="http://www.bkstr.com/merrittstore">www.bkstr.com/merrittstore</a>
CalWORKS/MERRITTWorks	<a href="http://www.merritt.edu/wp/calworks/">www.merritt.edu/wp/calworks/</a>
Cashier's Office	<a href="http://www.merritt.edu/wp/businessservices/cashierbursars-office/">www.merritt.edu/wp/businessservices/cashierbursars-office/</a>
Centro Latino	<a href="https://www.merritt.edu/wp/centrolatino/">https://www.merritt.edu/wp/centrolatino/</a>
Child Care	<a href="https://www.merritt.edu/wp/chdev/">https://www.merritt.edu/wp/chdev/</a>
Counseling	<a href="https://www.merritt.edu/wp/counseling/">https://www.merritt.edu/wp/counseling/</a>
Credit By Examination	<a href="https://web.peralta.edu/admissions/">https://web.peralta.edu/admissions/</a>
Credit/No-Credit Courses	<a href="http://web.peralta.edu/admissions/auditing-creditno-credit-policy/">web.peralta.edu/admissions/auditing-creditno-credit-policy/</a>
Degrees, Programs, and Transfer Requirements	<a href="https://www.merritt.edu/wp/degrees-certificates/">https://www.merritt.edu/wp/degrees-certificates/</a>
Extended Opportunity Programs and Services (EOPS)	<a href="https://www.merritt.edu/wp/eopscare/">https://www.merritt.edu/wp/eopscare/</a>
Fee-Based Classes/Payments	<a href="http://www.merritt.edu/wp/businessservices/cashierbursars-office/">www.merritt.edu/wp/businessservices/cashierbursars-office/</a>
Fees & Payments	<a href="http://www.merritt.edu/wp/businessservices/cashierbursars-office/">www.merritt.edu/wp/businessservices/cashierbursars-office/</a>
Financial Aid (Grants, Loans, Books)	<a href="https://www.merritt.edu/wp/financial-aid/">https://www.merritt.edu/wp/financial-aid/</a>
First Year Experience (FYE)	<a href="https://www.merritt.edu/wp/fye/">https://www.merritt.edu/wp/fye/</a>
Grievance Procedures	<a href="http://www.merritt.edu/wp/student-services/student-complaint-grievance-process/">www.merritt.edu/wp/student-services/student-complaint-grievance-process/</a>
Health Center	<a href="https://www.merritt.edu/wp/health/">https://www.merritt.edu/wp/health/</a>
Help with Personal Problems	<a href="https://www.merritt.edu/wp/health/mental-health-services/">https://www.merritt.edu/wp/health/mental-health-services/</a>
Lost and Found	(510) 436-2535
Learning Center	<a href="https://www.merritt.edu/wp/learningcenter/">https://www.merritt.edu/wp/learningcenter/</a>
Library/Learning Resources Center (LRC)	<a href="https://www.merritt.edu/wp/lrnre/">https://www.merritt.edu/wp/lrnre/</a>
Orientation	<a href="https://www.merritt.edu/wp/orientationandassessment/">https://www.merritt.edu/wp/orientationandassessment/</a>
Petition for Associate Degree/Certificate	<a href="https://www.merritt.edu/wp/graduation/petition-for-graduation/">https://www.merritt.edu/wp/graduation/petition-for-graduation/</a>
President's Office	<a href="https://www.merritt.edu/wp/presidents-office/">https://www.merritt.edu/wp/presidents-office/</a>
Puente Program	<a href="https://www.merritt.edu/wp/puente/">https://www.merritt.edu/wp/puente/</a>
Safety Services	<a href="https://www.merritt.edu/wp/adjus/campus-safety-aides">https://www.merritt.edu/wp/adjus/campus-safety-aides</a>
Sankofa (Umoja)	<a href="https://www.merritt.edu/wp/sankofa/">https://www.merritt.edu/wp/sankofa/</a>
Student Accessibility Services (SAS)	<a href="https://www.merritt.edu/wp/dsp/">https://www.merritt.edu/wp/dsp/</a>
Student Activities & Campus Life	<a href="https://www.merritt.edu/wp/student-life/">https://www.merritt.edu/wp/student-life/</a>
Student Activities/Government; Student Clubs (ASMC)	<a href="https://www.merritt.edu/wp/asmc/">https://www.merritt.edu/wp/asmc/</a>
Student Health Services Center (not Academic Nursing Program)	<a href="https://www.merritt.edu/wp/health/contact-information/">https://www.merritt.edu/wp/health/contact-information/</a>
Student Services	<a href="https://www.merritt.edu/wp/student-services/">https://www.merritt.edu/wp/student-services/</a>
Transfer Center (In or Out)	<a href="https://www.merritt.edu/wp/transfer/">https://www.merritt.edu/wp/transfer/</a>
Transcripts	<a href="https://web.peralta.edu/admissions/official-transcript-request/">https://web.peralta.edu/admissions/official-transcript-request/</a>
Tutoring Assistance	<a href="https://www.merritt.edu/wp/learningcenter/tutoring/">https://www.merritt.edu/wp/learningcenter/tutoring/</a>
Veterans Affairs	<a href="https://www.merritt.edu/wp/veteran/">https://www.merritt.edu/wp/veteran/</a>
Vice President of Instruction	<a href="https://www.merritt.edu/wp/denise-richardson/">https://www.merritt.edu/wp/denise-richardson/</a>
Vice President of Student Services	<a href="https://www.merritt.edu/wp/vicepresidentofstudentservices">https://www.merritt.edu/wp/vicepresidentofstudentservices</a>
Welcome Center	<a href="https://www.merritt.edu/wp/welcomecenter/">https://www.merritt.edu/wp/welcomecenter/</a>

# Department Directory

---

## LIBERAL ARTS AND SOCIAL SCIENCES

Dean: Dr. Chriss Foster:

[cfoster@peralta.edu](mailto:cfoster@peralta.edu), D217, (510) 436-2609

Staff Assistant: Denise Woodward

[dwoodward@peralta.edu](mailto:dwoodward@peralta.edu) D216, (510) 436-2425

### Arts/ Communication

Dept. Tri- Chairs: Monica Ambalal [mambalal@peralta.edu](mailto:mambalal@peralta.edu)

Dr. Hilary Altman, [haltman@peralta.edu](mailto:haltman@peralta.edu),

Sheila Metcalf-Tobin, [smetcalf@peralta.edu](mailto:smetcalf@peralta.edu)

- Art (ART) (100200-230)
- Communication (COMM) (150600)
- Music (MUSIC) (100400)

### Athletics/Kinesiology

Dept. Chair: Inga Marciulionis [imarciulionis@peralta.edu](mailto:imarciulionis@peralta.edu),

F205, (510) 434-3849

- Athletics (ATHL) (696000)
- Kinesiology (KIN) (083500, 127000)
- Health Education (HLTED) (083700)

### English/Humanities

Dept. Co- Chairs: Evan Nichols [anichols@peralta.edu](mailto:anichols@peralta.edu)

Todd Johnson, [tjohnson@peralta.edu](mailto:tjohnson@peralta.edu)

F212, (510) 436-2657

- English (ENGL) (150100)
- ESL (ESL) (493080)
- Humanities (HUMAN) (159900)
- Philosophy (PHIL) (150900)
- Spanish (SPAN) (110500)

### Ethnic Studies

Dept. Chair: Jason Seals, [jeseals@peralta.edu](mailto:jeseals@peralta.edu)

A203, (510) 434-3935

African American Studies (AFRAM) (220301)

Mexican/Latin- American Studies (M/LAT) (220304)

Asian American Studies (ASAME) (220212)

Native American Studies (NATAM) (220213)

### Merritt College @Fruitvale

2325 E.12th Street, Oakland, CA 94601

Coordinator/Outreach: Brenda Mora, [bmora@peralta.edu](mailto:bmora@peralta.edu)  
(510) 536-1830

### Human Development

Dept. Chair: Michelle St. Germaine, [mgermaine@peralta.edu](mailto:mgermaine@peralta.edu)

- Child Development (CHDEV) (130500-590)

### Education Technology

Dept. Chair: Xavier Gomez, [xgomez@peralta.edu](mailto:xgomez@peralta.edu)

Educational Technology (EDT) (086000)

### Learning Resources

Director: Mitra Mofidi, [mitramofidi@peralta.edu](mailto:mitramofidi@peralta.edu)

- Learning Center (611000-200)
- Learning Resources (LRNRE)

### Library

Dept. Co- Chairs: Nghiem Thai, [nthai@peralta.edu](mailto:nthai@peralta.edu)  
(510) 436-2461

Adoria R. Williams, [arwilliams@peralta.edu](mailto:arwilliams@peralta.edu),  
(510) 619-8789 (Google Voice)

- Library Information Studies (LIS) (612000)

### Social Sciences

Dept. Chair: Anthony Powell,

[apowell@peralta.edu](mailto:apowell@peralta.edu), P-308 (510)434-3923

- Anthropology (ANTHR) (220200)
- Political Science (POSCI) (220700)
- Psychology (PSYCH) (200100)
- Sociology (SOC) (220800)
- History (HIST) (220500)

### Counseling

Dean: Dr. Lisa Webb, [lisawebb@peralta.edu](mailto:lisawebb@peralta.edu)

Dept. Co- Chairs: Derrick Ross, [dlross@peralta.edu](mailto:dlross@peralta.edu) and  
Jose Salceda, [jsalceda@peralta.edu](mailto:jsalceda@peralta.edu) (510) 434-3972

- Counseling (COUN) (631100)

## MATH, SCIENCE AND TECHNOLOGY

Dean: Jason Holloway:

[jholloway@peralta.edu](mailto:jholloway@peralta.edu) S441, (510) 436-2426

Staff Assistant: Sinead Anderson,

[sganderson@peralta.edu](mailto:sganderson@peralta.edu) S438, (510) 436-2409

### Biology/Chemistry

Dept. Chair: Dr. Maria Suarez Rodriguez,

[msrodriguez@peralta.edu](mailto:msrodriguez@peralta.edu),

Laura Cooper, [lcooper@peralta.edu](mailto:lcooper@peralta.edu)

- Biology (BIOL) (040100, 040300)
- Chemistry (CHEM) (190500)

### Landscape Horticulture

Dept. Co-Chairs: Chris Grampp, [cgrampp@peralta.edu](mailto:cgrampp@peralta.edu)  
H107, (510) 436-2593

Laura Forlin, [lforlin@peralta.edu](mailto:lforlin@peralta.edu)

Staff Assistant: Maril Bull, [mbull@peralta.edu](mailto:mbull@peralta.edu)  
(510) 436-2418

- Environmental Management and Technology (ENVMT) (030200)
- Landscape Horticulture (LANHT) (010900-910)

# Department Directory

---

## Math/Physical Sciences

Dept. Chairs: Sun Young Ban, [syban@peralta.edu](mailto:syban@peralta.edu) & Rebecca Uhlman, [ruhlman@peralta.edu](mailto:ruhlman@peralta.edu)

S-320, (510) 436-2748

- Astronomy (ASTR) (191100)
- Geography (GEOG) (220600)
- Geology (GEOL) (191400)
- Math (MATH) (170100)
- Physical Sciences (PHYS) (190100)
- Physics (PHYS) (190200)

## Natural History & Sustainability

Program Director: Benjamin Nelson, [bnelson@peralta.edu](mailto:bnelson@peralta.edu)

## Business

Dept. Chair: Fereshteh Mofidi, [femofidi@peralta.edu](mailto:femofidi@peralta.edu)

(925) 247-4240

- Business (BUS) (050600-650)
- Economics (ECON) (220400)
- Real Estate (RLEST) (051100)

## Technology

Courtney Brown [courtneybrown@peralta.edu](mailto:courtneybrown@peralta.edu),

P-206A, (510) 434-3986

- Computer Science (CS) (070100)
- Computer Information Systems (CIS) (070200)
- Cybersecurity

## ALLIED HEALTH AND PUBLIC SAFETY

Dean: Marie Amboy, S440, (510) 436-2515, [mamboy@peralta.edu](mailto:mamboy@peralta.edu)

Staff Assistant: Nancy Moreno, (510) 436- 2513, [nmoreno@peralta.edu](mailto:nmoreno@peralta.edu)

- **A.D. Nursing (NURS)** (123000-020)– Dawn Williams, [dswilliams@peralta.edu](mailto:dswilliams@peralta.edu) S337, (510) 436-2423
- **Staff Assistant (NURS):** Waaduda Karim, [wkarim@peralta.edu](mailto:wkarim@peralta.edu) S343, (510) 436-2422
- **Medical Assistant (MEDAS)** (120800)–Dept. Co-Chairs:  
Dr. Jon Murphy, [jmurphy@peralta.edu](mailto:jmurphy@peralta.edu),  
Dr. Muwafaqi Al-Asad, [malasad@peralta.edu](mailto:malasad@peralta.edu)
- **Nutrition & Dietetics (NUTR)** (130600-660) –  
Heather Casale, [hcasale@peralta.edu](mailto:hcasale@peralta.edu) (510) 434-3834
- **Community Social Services (COSER)** (210400)-  
Ron Moss, [rmoss@peralta.edu](mailto:rmoss@peralta.edu)
- **Radiologic Science (RADSCI)** (122500)– Jennifer Yates, [jyates@peralta.edu](mailto:jyates@peralta.edu) S325, (510) 436-2427
- **Biosciences (BIOSC)** – Dept. Co-Chairs: Feather Ives, [fives@peralta.edu](mailto:fives@peralta.edu)
- \* Microscopy, Genomics, Histotechnology (043000)

## Legal Administration

Dept. Chairs: Mildred Oliver, [moliver@peralta.edu](mailto:moliver@peralta.edu)

Linnea Willis, [lwillis@peralta.edu](mailto:lwillis@peralta.edu) (510) 434-3936

- Administration of Justice (ADJUS) (210500)
- Cooperative Education (COPEd)
- Paralegal Studies (PARLG) (140200)

## EMT/ Fire Science (FISCI) (213300-350, EMT-125000)

Program Director: Demond Simmons

[dsimmons@peralta.edu](mailto:dsimmons@peralta.edu)



@FRUITVALE

# Merritt College @Fruitvale



The Merritt College Fruitvale Center is located in the heart of the Fruitvale District. The center offers student support services to continuing and prospective students who wish to enroll in classes. The target community is prospective ESL students; however, the center assists the entire Merritt College student body with the enrollment process by providing services for admission to the college, academic counseling and course registration.

### Services:

- \*ESL Classes
- \*Bilingual Child Development
- \*Bilingual Counseling
- \*Assistance with Registration

### Office Hours

Monday – Wednesday 9am-3:00pm  
Thursdays 8am – 6pm  
Fridays: 9am - 1pm

### Counseling Hours:

Thursdays 9am – 6pm



El Centro Fruitvale del Colegio Merritt esta ubicado en el corazon del Distrito Fruitvale. El Centre ofrece apoyo a estudiantes que desean inscribirse o continuar con sus estudios. La comunidad central son los estudiantes de Ingles como Segundo Idioma; sin embargo, el Centre asiste a todo estudiante de Merritt College con el proceso de inscripcion dando servicios de admision, conserjerfa academica y registracion.

### Servicios:

- \*Clases de Ingles como Segunda Lengua
- \*Clases bilingues en Desarrollo Infantil
- \*Consejeria bilingue
- \*Asistencia con registracion

### Horario de Oficina

Lunes a Jueves:  
9am-4:30pm (cerrado de 12pm-12:30pm)  
Viernes: 9am-1pm

### Consejena Academica:

Martes 10am-6pm  
Miercoles 9am-6pm

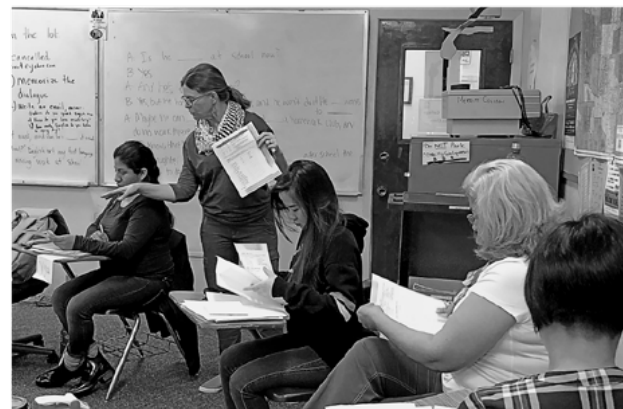

**New Location: Lao Community Center**  
2325 E.12th Street,  
Oakland, CA 94601  
(510) 536-1830

# Directory

- A** Administration of Justice, Art, Child Development, Fitness Center, Music, Classrooms
- D** MLK Jr. Freedom Center, Latitude 37.8 High School, Division I Office
- E** Gymnasium
- F** Locker rooms, Faculty Offices, Engineers Office
- H** Landscape Horticulture
- L** Library, Learning Center  
Electronic Classroom  
Math/Science Lab,  
Tutorial Center
- P** Classrooms, Puente Program, Computer Access Lab/DSPS, Computer Labs
- Q** Administration  
Office of President  
Vice President of Instruction  
Business Services  
Cashier's Office  
Mailroom & Switchboard  
Production Center
- R** Admissions & Records  
Assessment, Bookstore, Counseling,  
Disabled Students Programs &  
Services, EOPS, Financial Aide, Student  
Activities, Student Health Services,  
Transfer Center, Veterans Affairs,  
Veterans Affairs,  
Vice President of Student Services
- S** Science & Allied Health Program Classrooms & Labs,  
Division II Office
- SHR** Self-Reliant House  
(Environmental Management Program)

12500 Campus Drive  
Oakland, CA 94619  
(510) 531-4911  
www.merritt.edu



Landscape Horticulture



# Legend

- GENERAL PARKING  
(HANG-TAG DAILY, OR HOUR PERMITS)  
LOTS B, C, D, E,
- FACULTY/STAFF PARKING  
(Student & Visitors OK after 5pm with permits)  
Lots A, G, North Corner of Lot C
- ACCESSIBLE PARKING
- AC TRANSIT BUS STOP (RTE. 54)
- DAILY HOURLY PARKING DISPENSERS
- STAIRWAYS
- ACCESSIBLE ELEVATOR
- EMERGENCY PHONE (BLUE LIGHT)



**You can make a difference in the lives of motivated Peralta students  
by supporting the Peralta Colleges Foundation**

Throughout the four District colleges, the Peralta Colleges Foundation provides academic scholarships to committed students and financial assistance for faculty development and library initiatives.

Please consider making a donation to help increase the number of scholarships we award to students in need. A gift of any size can make a big difference!

A Peralta Colleges Foundation scholarship can provide a student with:

- apprenticeship uniforms, culinary knives, machine repair tools and other specialty equipment
- supplies to pursue a career in design or the arts
- required course textbooks and classroom materials
- gas or a transit pass to get to school, an internship or a job
- self-confidence and hope for the future

*For a student who struggles just to pay tuition and buy textbooks each semester, a Peralta Colleges Foundation scholarship provides the encouragement and resources that a student needs to succeed.*

Yes, I want to make a difference in the lives of motivated students.

\$100     \$75     \$50     \$35     \$ \_\_\_\_\_

I've enclosed a check payable to Peralta Colleges Foundation

Please charge my credit card:  Visa     MasterCard     American Express

Name \_\_\_\_\_

Address \_\_\_\_\_

City \_\_\_\_\_ State \_\_\_\_\_ Zip \_\_\_\_\_

Card # \_\_\_\_\_ Exp. Date \_\_\_\_\_

Authorized Signature \_\_\_\_\_ CVV # \_\_\_\_\_

**Peralta Colleges Foundation is a 501(c)(3) nonprofit organization. Your gift may qualify as a charitable deduction for federal income tax purposes. Tax ID #23-7091547.**

**333 E. 8th Street, Oakland, CA 94606 | (510) 587-7809 | [www.peraltafoundation.org](http://www.peraltafoundation.org)**



# MERRITT COLLEGE

12500 Campus Drive  
Oakland, CA 94619  
510.531.4911  
merritt.edu